COMPILER'S ADS
Are Up To Date, None Better
Columns Are Crowded With Ads
Put Your Ad. Where It Pays
IN THE COMPILER

Gettysburg Compiler.

COMPILER'S
First Page Is A Tip Top Local Page
Every Page Full Of News
READ ALL OF THEM

86TH YEAR. GETTYSBURG, PA., WEDNESDAY, APRIL 6 1904. NO. 32

[M]aryland R. R.

[Eff]ect Oct. 11, 1903.

[H]ARRISBURG DIVISION.

[St]ations	Read Upward Arrive A. M.		P. M.
...stown,	11 57		8 00
...mont	11 34		7 34
...nsburg	12 55		8 55
...ersburg	12 28		8 28
...esboro	11 51		7 51
...emont	11 34		7 35
...mont	11 31		7 31
...ountain ...ista S'gs			
...field	11 18		7 19
...field	11 1.		7 16
...field	10 47		6 48
...anns	10 37		6 37
...nlstown	10 33		6 33
...en Stars	10 31	p. m.	6 29
...ttysburg	10 28	1 19	6 20
...w Oxford	10 00	12 57	5 55
...lin Junc.	9 57	12 54	5 52
...nover	9 45	12 42	5 39
...orters	9 30	12 30	5 20
...een Ridge	9 15	12 13	5 11
...llesville	9 12	12 11	5 09
...inboro	9 04	12 02	4 58
...Alesia.	8 57	11 54	4 51
...en Mount	8 47	11 43	4 41
...ampstead	8 41	11 39	4 36
...rcadia	8 35	11 32	4 30
...densburg	8 6	11 21	4 19
...ory Grove	8 22	11 17	4 15
...ory Grove	8 20	11 15	4 15
...altimore	7 25	10 12	3 32
	A. M.	A. M.	P. M.

...sburg daily at 4.3? p. m., ...at 5.1?, Porters at 5.26 p. ...for York.
...es Highfield daily except ...stopping at intermediate ...nover 3 30 p. m.
...ited, leaving York 7.50 a. ...Grove, Porters and Hamp- ...timore 9.41 a. m. Passen- ...for this train make con- ...Grove. Returning, this ...ore 5.48 p. m., arriving ...there connecting for Han- ...g, and arriving York 7.39

—Daily Except Sunday.— ...or Berlin Junction at ...d 5.42 p. m. Leave Berlin ...stown and East Berlin at ...nd 6.55 and 7.35 p. m. ...for Berlin Junction at 8.35 ...8.45 and 7.00 p. m. Leave ...Hanover at 9.07 a. m. and

...on Branch.—Leave New ...r Junction and intermed- ...m. daily, except Sunday, ...Junction for Hanover and ...s at 1.30 p. m. daily, ex-

...ion B. & H. Division.— ...ork and intermediate sta- ...a. m., and 12.34 and 5.27

...orters and intermediate ...and 12.00 m., and 4.12 and

...y—Leave Hanover 8.00 a. ...45 a. m. Leave York 9.15 ...and intermediate points, ...Gettysburg 5.09 p. m., ar- ...n. Leave York 6.45 p. m., ...hese trains stop at inter-

...Railroad.—Leave Hag- ...n, Clear Spring, Big Pool ...8.08 a. m., and 12.00 and ...being daily. ...n for Hagerstown and in- ...at 5 27 and 9.50 a. m., and ...rday only at 9.00 p. m. ...Cherry Run, W. Va.—B. ...rains leave Cherry Run for ...ermediate points, daily, ...o Express, daily, at 1.14 p. ...ress daily, at 8.54 p. m. ...points West at Baltimore ...H. H. WISOTZKEY, Ticket Agent.

...d Valley R. R.

...Table

...ect May 26 1902.

4	8	8	10	110
†A M	†P M	*P M	†P M	*P M
7 30	......	2 16	6 35	......
8 16	......	3 02	7 19	......
9 00	12 20	3 50	8 05	10 15
9 22	12 42	4 14	8 27	10 35
9 45	1 05	4 45	8 50	10 58
10 06	1 25	5 07	9 11	11 19
10 23	1 42	5 26	9 29	11 39
10 44	2 08	5 53	9 51	12 02
......	......	4 26	......	......
11 05	2 23	6 15	10 13	12 21
11 25	2 40	6 35	10 33	12 40
P M	P M	P M	A M	A M
3 17	5 47	10 20	4 25	4 45
5 53	8 08	3 53	7 19	7 13
P M	P M	P M		

...ound local trains will run ...day, as follows: Leave ...m., leave Carlisle 5.45 a. ...2.40 p. m., 8.15 p. m., ...g 6.08 a. m., 7.29 a. m., 8.12 ...p. m., 3.36 p. m., 5.30 p. m.,

...110 run daily between Har- ...town, and No. 2, 15 min- ...v. These trains will stop ...ions on Sunday.

...nday.

3	5	7	9	109
A M	A M	A M	A M	P M
12 10	......	8 55	2 55	8 25
4 30	8 40	11 40	5 30	8 30
†	†	†	†	*
A M	A M	P M	P M	P M
7 56	11 45	3 25	8 25	11
8 16	12 05	3 43	8 46	11
......		6 44		......
8 39	12 27	4 03	9 08	11 42
9 00	12 51	4 23	9 29	12 02
9 18	1 10	4 59	9 47	12 18
9 36	1 32	4 58	10 07	12 36
10 00	1 55	5 21	10 30	1 ..
10 22	2 17	5 44	10 54	1 15
11 16	......	6 29	......	
11 55	......	7 15	......	
A M	P M	P M	P M	A M

...rains will leave Harrisburg ...Hagerstown and inter- ...5.15 p. m., for Carlisle and ...ns at 9.37 a. m., 2.00 p. m., ...Mechanicsburg, Dillsburg ...tions at 7.00 a. m. and 3.15

...n daily between Harris- ...n.

...eping cars between New ...e, Tenn., on trains 1 west

...to and from Philadelphia ...t and 7 and 9 west.

...nday.
...nte from or to Gettysburg ...tysburg Junction and the ...Railroad.
...stations on Cumberland ...d Pennsylvania Railroad

J. E. BOYD, Supt

...ant.

...arrisburg Railway

...T May, 17, 1903.

...und Trains.

	Weekdays.			
	201	3	95	97
	A M	A M.	A M.	P M.
Lv.		8 36	†10 21	†4 85
"	5 06	10 15	1 50	5 55
"	7 20	12 09	4 25	7 15
"	7 30	†12 10	†4 35	†7 23
"	7 35	†12 15	†4 41	†7 27
"	7 50	12 22	4 48	7 34
"	7 56	†12 25	†4 52	†7 37
"	†7 59	†12 28	†4 55	†7 40
"	8 03	12 34	4 59	7 43
"	†8 08	†12 36	†5 04	†7 46
"	†8 11	†12 38	†5 08	†7 49
"	8 18	12 43	5 13	7 58
Ar.	8 28	12 50	5 2.	8 00
Ar.		2 44	6 49	8 19
Lv.				7 41
Lv.	8 10	......	......	8 05
	8 35	12 52	......	8 07
	8 37	12 54	......	†8 10
	†8 40	†12 57	......	8 15
	8 45	1 01	......	†8 22
	†8 53	†1 08	......	†8 28
	†9 01	†1 13	......	†8 33
	†9 05	†1 19	......	†8 35
	†9 08	†1 20	......	8 41
	9 14	1 26	......	†8 44
	†9 19	†1 30	......	†8 47
	†9 22	†1 33	......	8 50
	9 26	1 37	......	†8 55
	†9 31	†1 42	......	†8 58
	†9 33	†1 44	......	9 09
Ar.	9 41	1 55	......	
	A M.	P M.	P M.	P M.

...und Trains.

	Weekdays.			
	92	48	12	
	A.M.	P.M.	P.M.	
Lv.	5 55	12 55	4 20	......
	†6 05	†1 05	†4 31	......
	†6 07	†1 07	†4 33	......
	6 12	1 12	4 40	......
	†6 16	†1 16	†4 43	......
	†6 19	1 21	†4 47	......
	6 22	1 26	4 50	......
	†6 28	†1 34	†4 56	......
	†6 31	†1 38	†4 58	......
	†6 37	†1 48	†5 03	......
	†6 42	†1 57	†5 09	......
	6 48	2 07	6 15	......
	†6 52	†2 12	†5 19	......
	6 54	2 15	5 22	......
Ar.	6 57	2 20	5 26	......
Ar.	7 23	2 44	5 49	......
Lv.	6 37		5 06	......
Lv.	7 02	2 30	5 30	......
	7 10	2 38	6 38	......
	†7 14	†2 42	†5 42	......
	†7 18	†2 46	†5 45	......
	7 22	2 50	5 49	......
	†7 25	†2 54	†5 52	......
	†7 27	†2 54	†5 56	......
	7 30	2 59	5 59	......
	†7 38	†3 06	†6 05	......
	†7 43	†3 11	†6 11	......
Ar.	7 50	3 20	6 18	......
Ar.	9 17	5 47	3 18	......
	†10 50	7 30	10 15	......
	A.M.	P.M.	P.M.	

...bway. ...n signal or notice to Con...

...ving Phila. Red'g Term'l ...in Gettysburg at 10.35 a. ...ave at 4 45 p. m., arriving

...EORGE C. SHENTON, General Agt.

...C City R. R.

...and South St. Ferries.

...tic City	Cape May.
p.m. Ex.	§†7.30 a. m.
	a*8.45 a. m.
	†4.15p. m.
...an City	†5.00 p. m.
	Sea Isle
...30 a. m.	§†7.30 a. m.
...45 a. m.	*8.45 a. m.
...15 p. m.	†4.15 p. m.
...00 p. m.	†4.15 p. m.

...ays. "†" Weekdays. "a" ...). "†" $1.00 Excursion. ...es at ticket offices 13th ...Chestnut St., 1:05 Chest- ...St. 3962 Market, and at

...mpany will call for and ...tels and residences.

EDSON J. WEEKS, Gen'l Pass'r Agt

Cumberland Township Road Account

ACCOUNT OF GEO. STRAUSBAUGH, Supervisor of Cumberland township.

DR.

Amount duplicate	$ 310 10
Cash recd. last settlement	7 87
	317 97

CR.

Amount work done	164 27	
Transfers	75 56	
Exonerations	78	
Wages	120 75	
Expenses	48 51	
Percentage	3 27	
Expense of settlement	8 00	
	421 11	
Due supervisor		103 11

ACCOUNT OF WM. A. BUTT, Supervisor of Cumberland township.

DR.

Amount duplicate	$ 303 55
Cash received last settlement	7 87
	314 42

CR.

Amount work done	270 51	
Transfers	12 80	
Exonerations	76	
Wages	99 00	
Expense	26 08	
Snow shoveling	11 95	
Percentage	1 12	
Expense of settlement	8 00	
	430 21	
Due supervisor		115 79

ACCOUNT OF GEO. W. HARNER, Supervisor of Cumberland township.

DR.

Amount duplicate	$ 349 96
Cash received last settlement	7 87
	357 83

CR

Amount work done	323 89	
Exonerations	12 22	
Wages	111 65	
Expense	88 19	
Expense of settlement	8 00	
	439 74	
Due supervisor		135 89

ACCOUNT OF SAMUEL B. VAUGHN, Supervisor of Cumberland township.

DR.

Amount duplicate	$ 487 78
Cash received last settlement	7 87
	495 55

CR.

Amount work done	432 76	
Transfers	10 79	
Exonerations	1 31	
Wages	160 50	
Expense	119 63	
Percentage	2 14	
Expense of settlement	8 00	
	735 13	
Due supervisor		239 57

We, the undersigned auditors of Cumberland township, Adams county, Pa., have audited the above accounts and find them correct to the best of our knowledge and belief.

D. W. BENCHOFF,
D. B. WIBLE,
THEO. M. MEHRING.

Attest, A. C. SWISHER, Clerk. m30-3t

ACCOUNT OF GEO. STRAUSBAUGH, Supervisor of Cumberland township, special road tax.

DR.

Amount duplicate		$117 21
Percentage	5 85	

ACCOUNT OF WM. A. BUTT, Supervisor of Cumberland township, special road tax.

DR.

Amount duplicate		$ 115 97
Percentage	5 93	

ACCOUNT OF SAMUEL VAUGHN, Supervisor of Cumberland township, special road tax.

DR.

Amount duplicate		$ 188 23
Percentage	9 34	

ACCOUNT OF GEO. HARNER, Supervisor of Cumberland township, special road tax.

DR.

Amount duplicate		$ 136 44
Percentage	6 77	
Borrowed from bank		$75 00
Total		535 86
Geo. Strausbaugh bal. due		100 98
Wm. A. Butt bal. due		128 77
Samuel Vaughn bal. due		189 52
Charles King bal. due		9 51
Exonerations		2 83
Publishing accounts		61 00
Council fees		5 00
Justice fees		1 59
Auditors salary		14 00
Clerks salary		4 00
Writing bonds		1 50
Error in account		4 50
Watering trough		3 00
Percentage		27 84
Surplus cash		81
Interest		4 50
Error in account		16 51
		$ 53 586

We, the undersigned auditors of Cumberland township, Adams county, Pa., have audited the above accounts and find them correct to the best of our knowledge and belief.

D. W. BENCHOFF,
D. B. WIBLE,
THEO. M. MEHRING, Auditors.

Attest, A. C. SWISHER, Clerk. m 0 8t.

Reading Twp. Road Account.

ACCOUNT OF JESSIE ALBRIGHT, of Reading township, for the year ending March 14, 1904.

DR.

Amount of duplicate road tax	$1295 69
License from W. Olwine	28 50
Outstanding tax	36 40
	$1360 59

CR.

Work done by tax payers	$ 718 26
Supervisors work	149 25
Collecting and settlement	17 25
Snow shoveling and ice cutting	70 69
Supervisors work at snow and ice	12 75
Lumber, [illegible]ng and sundries	121 06
Reductions for broad tread wagons	35 73
Reductions for water trough	3 00
Laying taxes and stationery	5 55
Room rent and stationery	1 00
Bond and affidavits	1 18
Auditors and clerks fees	4 00
Advertising and filing account	2 12
Balance due township	218 80
	$1360 59

ACCOUNT OF SAMUEL BAUGHER, of Reading township, for the year ending March 14th, 1904.

DR.

Amount of duplicate road tax	$1431 23
Note	275 00
License from Olwine	28 50
	$1734 73

CR.

Work done by tax payers	715 66
Lumber tiling and sundries	159 72
Reduction for broad tread wagons	93 19
Supervisors wages	178 08
Old note	289 65
New note and interest	288 75
Exonerations	15 00
Room rent and stationery	1 00
Bond and affidavits	1 12
Auditors and clerks fees	4 00
Advertising and filing accounts	2 12
Paid to incoming supervisors	61 03
	$1734 73

We, the undersigned auditors have this day examined the above accounts and find them correct to the best of our knowledge and belief.

WM. D. SOWERS,
W. Howard Dicks,
E. K. WOLF, Auditors.

NEVIN B. HARBOLT, Clerk.

Filed March 16, 1904, Wm. P. Baker, Clerk. m23-3t

ADMINISTRATOR'S NOTICE.

EMANUEL WISLER'S ESTATE.—Letters of administration on estate of Emanuel Wisler, late of Butler township, deceased, having been granted to the undersigned, he hereby gives notice to all persons indebted to said estate to make immediate payment, and those having claims against the same to present them properly authenticated for settlement.

AARON WISLER, Butler township, Administrator.

Or his attorneys, WM. & WM. ARCH. McCLEAN. m 2 6t

G. W. WEAVER & SON G. W. WEAVER & SON

G. W. WEAVER & SON
The Leaders

Separate Skirts

Smarter and finer than ever are this season's skirt models.

Look right, you'll say at a glance.

Yes, and STAY RIGHT.

For they're right materials to begin with, acid-tested in the strict

WOOLTEX

way, and they're skilfully cut and well sewed.

Their merits stick to them through long service.

Their prices talk a bit, too.

Special $5 and $5.75

The Leaders
G.W. WEAVER & SON

Menallen Township Road Accovnt.

ACCOUNT OF GEO. G. TAYLOR, Supervisor of Menallen township.

DR.

To balance from Jacob Hoffman	$ 42 80
Amount of duplicate	1145 13
	$1187 93

CR.

Labor	456 39	
Lumber	69 02	
Watering troughs	14 00	
Broad tread wagons	10 41	
Dynamite	2 04	
Shoveling snow	16 15	
Hardware and smithing	9 00	
Attorney's fee	5 00	
Books and laying of tax	4 00	
Stationery	1 40	
Supervisor's wages 160 days at $1 50	240 00	
Auditors and clerk's fees	8 11	
Printing	4 00	
Taxes assessed on transferred property	29 60	
Taxes on excess valuation	7 10	
Exonerations	18 48	
Cash	127 83	
Balance owing township	160 55	
		$1187 93
Balance due township		160 55
Cash received by Jacob Hoffman		85 61
Cash received by Harry Taylor		88 00

We, the undersigned auditors for Menallen township do hereby certify that the foregoing account is correct to the best of our knowledge and belief.

S. H. CRUM,
D. H. BEAMER,
ROBT. M. ELDON, Auditors.

ACCOUNT OF SOLOMON J. TAYLOR, Supervisor of Menallen township.

DR.

Balance from Joseph Baldwin	16 42
Amount of duplicate	1123 72
Cash from Jacob Hoffman	40 00
	$1180 14

CR.

Labor	731 52	
Lumber	81 81	
Watering troughs	15 00	
Broad tread wagons	13 98	
Dynamite	3 45	
Shoveling snow	12 80	
Blacksmithing	10	
Pick and handle	65	
Books, oaths and laying tax	3 25	
Hardware	2 85	
Exonerations	7 47	
Supervisor's wages 153½ days at $1 50	137 75	
Cash	49 00	
Balance due township	20 68	
		1180 14
Balance due township		20 68

We, the undersigned auditors for Menallen township, do hereby certify that the foregoing account is correct to the best of our knowledge and belief.

S. H. CRUM,
D. H. BEAMER,
ROBT. M. ELDON, Auditors.

m30-ts

Hamiltonban Twp. Road Account.

ACCOUNT of WM. SINGLEY, Supervisor of Hamiltonban township, from March 12 1903, to March 12 1904.

DR.

To amount of duplicate	$ 793 89
Back tax	149 95
	$9 39 84

CR.

Work done	$ 413 03
Back tax	80 46
Supervisors wages	172 50
Expenses	30 29
Exonerations	19 23
Uncollected tax	128 52
Expenses of settlement	6 50
Expense of printing	3 00
Amount due township	86 31
	$ 930 84

We, the undersigned auditors of Hamiltonban township, Adams county, Pa., have examined the above account and find it correct.

WILSON HUMMELBAUGH,
J. E. KISSINGER,
E. F. STRAUSBAUGH, Auditors.

And settled the 13th day of March 1904, under my hand and seal.

H. W. LIGHTNER, Clerk. m 23-3t

E. A. BENNETT, Supervisor of Hamiltonban township, from March 12 1903, to March 12 1904.

DR.

To amount of duplicate	$ 871 14
Back tax	126 78
	$ 997 92

CR.

Total work done	$ 463 85
Total work done	104 30
Expenses	22 33
Supervisors wages	74 75
Uncollected tax 1903	129 29
Unsettled back tax	9 90
Settlement of expenses	6 50
Exonerations	12 81
Back tax	1 70
Amount due township	69 87
Expense of printing	3 00
	$ 997 92

We, the undersigned auditors of Hamiltonban township, Adams county, Pa., have examined the above account and find it correct.

WILSON HUMMELBAUGH,
J. E. KISSINGER,
E. F. STRAUSBAUGH, Auditors.

And settled the 12th day of March 1904, under my hand and seal.

H. W. LIGHTNER, Clerk. m 23-3t

Straban Twp. Road Account.

ACCOUNT of DAVID MATHEWS, Supervisor of Straban township from March 9 1903, to March 14 1904, tax rate 2½ mills on the Dollar of Valuation for Road purposes. Tax rate 1 mill special.

DR.

To amount of Duplicate	$ 937 73
To amount of Special Tax	354 67
To amount from former Supervisor	10 00
Due township from H. Decker former Supervisor	8 48
By error	100 00
	$1420 88

CR.

To amount of work done	$ 601 80
To amount of Exonerations	4 74
To amount paid for material	202 50
Supervisors' pay	104 25
Clerk's pay	1 00
Auditor's pay	3 00
Per cent. for collecting road and special	21 42
Expenses of settlement	2 95
Publishing account	2 00
Due township from D. Mathews	67 70
Paid to D. Mathews Supervisor	10 00
By unsettled work	30 17
Due township from H. Deck	68 31
	$1420 88

We, the undersigned auditors of Straban township, Adams county, Pa., have examined the above account and find it correct.

W. H. ECKERT,
L. D. SOWERS,
J. C. LEIVELSBERGER, Auditors.

C. E. STALLSMITH, Clerk. m 23-3t

March 14, 1904.

GEORGE FITZGERALD Supervisor of Straban township from March 9 1903 to March 14 1904. Tax rate 2½ mills on the Dollar of Valuation for Road purposes, tax rate 1 mill special.

DR.

To amount of Duplicate	$ 682 55
To amount of special tax	272 04
	$ 954 59

CR.

To amount of work done	$ 616 74
To amount of exonerations	10 58
To amount paid for material	61 56
Supervisors' pay	144 00
Clerk's pay	1 00
Auditor's pay	3 00
Paid F. X. Miller former Supt	34 79
Per cent. for collecting road and special	16 33
Unsettled work from 1902	4 92
Expenses of settlement	2 95
Publishing Account	2 00
Clerk of Court fee	25
Balance due township from Geo. Fitzgerald	56 67
	$ 954 59

We, the undersigned auditors of Straban township, Adams county, Pa., have examined the above account and find it correct.

W. H. ECKERT,
L. D. SOWERS,
J. C. LEIVELSBERGER, Auditors.

C. E. STALLSMITH, Clerk. m 23-3t

March 14, 1904.

Register's Notices.

NOTICE is hereby given to all Legatees and other persons concerned that the administration accounts hereinafter mentioned will be presented at the Orphans' Court of Adams County, Pa., for Confirmation and allowance on SATURDAY, the 16th day of Apr, 1904, at 10 30 o'clock a. m., viz:

71. First and final account of Francis X. Hemler, Executor of the last will and testament of Aloysious Hemler, late of Mount-pleasant township, Adams county, Pa., deceased.

72. First and final account of N. H. Musselman and D. R. Musselman, executors of the last will and testament of Henry Musselman, late of Hamiltonban township, Adams county, Pa., deceased.

73. First and final account of James I. Shaefer, Administrator of the estate of Mary Ann Shaeffer, late of Huntington township, Adams county, Pa., deceased.

74. First and final account of John M. Allison, administrator of William Allison, late of Cumberland township, Adams county, Pa., deceased.

75. Second and final account of Lillie M. Knox, one of the Administratrices of the estate of Charles J. Setton, late of Fairfield borough, Adams county, Pa., deceased.

76. First and final account of Jacob F. Bucher and S. G. Bucher, executors of the last will and testament of Samuel Bucher, late of Franklin township, Adams county, Pa., deceased.

W. H. FOWLER, Register.

ADMINISTRATOR'S NOTICE.

CHAS. F. WEIKERT'S ESTATE.—Letters of administration on the estate of CHAS. F. WEIKERT, late of Highland township, deceased, having been granted to the undersigned, residing at Orrtanna, he hereby gives notice to all persons indebted to said estate to make immediate payment, and those having claims against the same to present them properly authenticated for settlement.

Or his att'y, W. C. SHEELY. ALBERT M. LOCHBAUM, Administrator. Orrtanna. m 2-6t

ADMINISTRATOR'S NOTICE.

MARGARET SMITH'S ESTATE.—Letters of administration on the estate of MARGARET SMITH, late of Reading township, deceased, having been granted to the undersigned, he hereby gives notice to all persons indebted to said estate to make immediate payment, and those having claims against the same to present them properly authenticated for settlement.

Or his att'y, WM. & WM. ARCH. McCLEAN. DANIEL S. CHRONISTER, Hampton, Administrator. m 2-6t

SKETCHES OF PHILIPPINO LIFE

RAZOR BACK HOGS RAISE THEMSELVES AND HAVE SEA SHELLS FOR TROUGHS.

How the Staple Rice is Grown, Protected From Insects and Made Ready to Eat—Something of How the Philippino Lives.

The question is often asked, How does a Philippino live? It is very hard to answer as one would have to travel all over the islands and visit almost every town to answer it correctly. My experience was chiefly with the inhabitants of a town named Dapitan, on the north coast of the island of Mindanao.

These people, called Vissayans, are light in color, of fair height, and rather robust for a native. While they seem active and strong, they are not when compared to the people of a temperate climate. They seem intelligent and are advancing rapidly under American rule, especially the young. Under Spanish rule schools were established, but education was limited.

Perhaps the intelligence of these natives is due to the efforts of one Dr. Reiz, whom I was told, was educated in Europe, and upon his return home used his knowledge for the improvement of the town and enlightenment of its people. He probably knew too much, for it seems that during the insurrection he was taken to Manilla, tried and disposed of by the Spaniards. This industrious Philippino built himself a house in the mountains on the opposite side of the river about a mile from the town, a much better structure than most shacks. He undertook to supply the town with water by piping it from a dam built in the hills, but when the bank of the river was reached some difficulty was met with and there it ended. A piece of mason work, built, I suppose, to answer as a fountain, still stands and is pointed to by the natives as some of the Doctor's work. He also taught a class of young people who are unusually bright, one being employed as a clerk to the Presidente, or Governor of the town. At one time he was to be executed by the Spaniards, by being swung from the yard-arm, but for some reason or other was spared, why he says, he does not know. Dr. Reiz has left several monuments and his name will be long remembered in connection with this village.

Their way of living is simple, rising with the sun and only being seen on the streets at night on special occasions. Little work is required to gain subsistence. Rice, commoties (a specie of potato), bananas and pineapples are cultivated, while many fruits can be had for the gathering. In the way of meats they have fish, chickens, Australian cattle, pork and the carabao, or water buffalo, which is also used as a beast of burden.

It costs practically nothing to raise pork as they are left to roam at will through the town and pick up what they can get, just as the "razor backs" of the South, which they resemble closely. Sometimes a favored porker is given a pen on the porch and thus enjoys some of the luxuries of the family, for instance, having a large sea shell for its trough. The meat of those running at will is not desirable as they eat all kinds of filth.

The carabao, used as food is not desirable, but comes in good sometimes as a substitute for beef. When young the steaks are eatable, but the meat of the older ones is tough and dry and claimed by Spaniards to be injurious to health. They are good substitutes for horses, being gentle and willing workers. Children ride them and as many as three or four youngsters have been seen on their backs. They must be allowed water often both to drink and to wallow in, and they take to mud as to the manor born, often burying themselves in the mire until only horns and nose can be seen. It is not an uncommon thing to see birds sitting on the horns while they are thus engaged. If denied water and the privilege of wallowing they get cross and cause much trouble. A rope with a knot on one end is put through a hole in the nose and thus they are driven, carrying their head on a line with the back with nose well raised. Traces made of rope are sometimes used which often cut in to the flesh, but yokes of wood are of general use.

Fish are caught by use of net, both set and drag, also hook and line. Unlike our people they prefer as food the small fish—minnows being a dainty—eating heads and all, with a dish of boiled rice. Large fish heads roasted (or burnt) is another fine dish.

It is interesting to watch a fishing party at work with a drag net. These are closely woven of hemp fibres and are about fifty feet long. A large canoe and often two are used to place the net upon, and are [illegible] along in the shallows until a sch[illegible] minnows is sighted when the net is [illegible]pped off gradually and dragged a[illegible] the outer edge of the school and p[illegible] toward shore while the men driving [illegible] jumping and splashing, driving the [illegible] toward the net. It is then raised [illegible] lots of "jabbering" and fuss—and [illegible] without a tail. This is a slow [illegible] but they seem to enjoy it.

Set nets or tr[illegible] made of bamboo, similar in con[illegible]ion to our fish baskets, and s[illegible]k in the bay or river. In these [illegible] fish are caught and also by [illegible]ng done from boats as we use [illegible] line. The lines are hand-twisted [illegible]mp and hooks are made of wire or [illegible] with feathers tied on as a lure, [illegible] meat being used for bait [illegible] neat hooks have been seen th[illegible] made of wire and nails by a bla[illegible].

On one o[illegible] several small boys seeing some [illegible] hooks lying in [illegible] had gone [illegible] a rush for them, and judging from their antics were well pleased as they touched the barb, stroked the bright feathers of the "green willow," and smiled and "jabbered." One old fisherman on being given some American hooks examined them closely, thanked the givers and then walked away thinking he had something great in some two-for-a-cent goods.

Women and children also fish but in a different manner. After the tide has gone out, especially in the evening, they can be seen on their way to the bay for shell fish or clams. Wading into the water to their knees and often to the waist, they feel around in the sand until a bed of clams is located, then down they go and bring up a handfull and put them into a small basket so that the sand will sift through. These are used extensively, being put into a pot and boiled shells and all, and are considered a fine meal.

Most everything in the line of fish are eaten, but one specie was noticed which fishermen take from the net and cast aside. When it is exposed to the air it swells up like a toad and often when in this condition they bite them so hard that they burst, which seemed great sport for the fishermen.

Rice is cultivated in fields or "paddies." In the spring seed is sown in small gardens and when the stalks are about two feet high, looking very much like young wheat, are pulled up by root, tops trimmed, and tied in small bunches. Ditches were plowed around the fields for irrigation purposes, but this was not necessary as plenty of rain fell the season I was there. One handle wooden plows with an iron shear, drawn by carabao were used for working the soil, which was done when very wet. Instead of the harrow three or four carabao were tied together and driven around and around until the field was a mass of mud. The plants were taken to the field, separated and set by throwing them into the mud, roots down. During part of these proceedings rain was pouring, but the planters worked on as though the sun was shining brightly.

Fences of bamboo were then built and the grain left to take care of itself until about July or August when the locusts came. They are as destructive to crops as the grasshopper in our Western States which insect they resemble. Men, women and children turned out with clubs, tin cans, boxes, and in fact anything to make a noise and hammered upon the fence, even going so far as to erect scare-crows, and succeeded pretty well in keeping off the insects, with which the air swarmed. This performance was repeated daily for some time. In the fall the grain was cut by use of a small knife, the heads only being taken, and put in the apron or basket, women helping to do this work. A reaper could not be used on account of the mud. After the grain is harvested fences are taken down and fields left open for pasture.

After being separated from the husk flour is made from it by a novel way of grinding. A log with a bowl cut in it, in which the grain is put, then by use of a pole of hard wood or a stone, it is pounded until fine. From this bread and cakes are made. One way of preparing this food and the way most generally used was boiling, thus answering for bread.

Oil in Alaska.

The recent account of the large shipment of men, machinery and supplies to the Alaska oil fields aroused considerable interest in this new prospective industry. Like all other similar ventures, however, the oil industry in Alaska is at present largely speculative. The same is also very true in regard to most of the medicines offered to cure stomach, liver and kidney ills. They spring up from time to time, make wonderful claims, but because of lack of merit are soon forgotten. Not so, however, with the famous Hostetter's Stomach Bitters. It has been before the public continuously for fifty years, and if it was not a safe and reliable medicine could not have stood the severe test of half a century. For spring fever, general debility, indigestion, dyspepsia, constipation, biliousness, la grippe or malaria, it is unequalled. Give it a trial.

With a Gettysburg Picture.

A recent Sunday edition of the *Pittsburg Press* noted that the Easter week attraction at the Grand Opera House would be "All on Account of Eliza," said to be an especially appropriate attraction for the week, in as much as it is a jolly, merry play, with a constant succession of ludicrous situations and some of the funniest dialogues ever heard upon a stage and said to be a comedy affording Mr. William Ingersoll in an unusually congenial role. This notice was accompanied by a picture of Mr. and Mrs. William Ingersoll taken at their country home at this place, at a moment when tea is being served on the veranda.

Truths From the Desert.

The dog barks, but the caravan passes on.

Do not inquire the way to a village you can see.

The camel's kick is soft, but it takes life away.

The camel carries the load; the dog does the panting.

A dervish once traveling through the desert met a camel, and said to him: "Friend, your lip is crooked!" The camel replied: "What is there straight about me that you take exception to my lip?" From "In Lighter Vein" in the April *Century*.

TEACHER. What is cultivated in northern Belgium?
SCHOLAR. Pigs!!

NaturaStomachTablets
Cure Constipation Indigestion and Dyspepsia
Price 25c. a Box. For Sale Everywhere
Prepared by Natura Medicine Co., Carlisle, Pa.

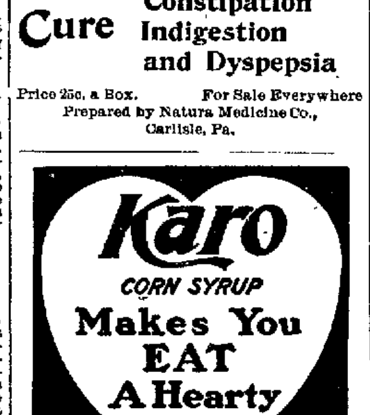

TWO RECENT OPINIONS BY THE COURT

IN CASE OF ROBERT JONES VS. GETTYSBURG TRANSIT COMPANY.

And in the Matter of the Citation on Administratrix of the Estate of Vincent O'Bold to File an Account.

Judge Swope filed several opinions lately. The one was in the case of Robert Jones, the colored boot-black of Baltimore, who had sued the Gettysburg Transit Company for a large sum by way of damages for the accident received last summer, when he was knocked off of a crowded car when one of the Baltimore colored excursions was in town. It is alleged by the defendant that those in charge of the car notified Jones of the dangerous position he was in and that he replied he could take care of himself and after he was hurt that he said it was his own fault. The opinion of the Court however was upon a side issue growing out of the case [illegible] rule of Court asked that the plaintiff as a non-resident be required to give security for costs. The Court says:

"The fifty-sixth rule of our Court provides, in cases where the plaintiff resides out of the state, the defendant on motion, and affidavit of a just defence against the whole demand, may have a rule that the plaintiff give security for costs at the next term and for want of such security the Court, on motion, may order judgment of non-suit to be entered.

"The defendant company having filed the affidavit as above required, was granted this rule on the plaintiff to show cause why he should not give security for costs.

"The plaintiff's answer admits that he is a resident of the city of Baltimore in the state of Maryland and totally unable to give security for the costs for the reason that he has no means with which to provide for same. He also alleges that he is twenty-one years old, a boot-black, and since his injury has been confined as a patient in the Baltimore Hospital for twelve weeks at heavy expense and prevented from working. That he is the only support of his mother and her family and prays the rule may be discharged with costs.

"The fact that the plaintiff is not only a non-resident of the state, but also without means, would seem to afford an additional reason for security. Bickford vs. Ice Co. 8 W. N. C. 106.

"The right to sue in the manner of a pauper seems to be limited to cases falling clearly within a statute; and the right to sue in such manner where security for costs is required has been denied.

"The plaintiff in no way questions the right of the Court to have established this rule but claims, on authority of McFarland vs. Brown 11 S & R 121 that it does not apply to his case, the suit being for a tort.

"The above case in no way supports his contention. There the rule of Court required the plaintiff who had taken the benefit of the insolvent laws, after institution of his suit, to give security, and it was held not to apply to a case in which damages are claimed for personal tort.

"Justice Gibson in that case, in his concise and forceable way says what right has a Court to exact security for costs from a party whose domicile is within its jurisdiction and whose person is subject to its process. Here security is asked because the domicile of the plaintiff is not within our jurisdiction or his person subject to our process.

"It may be said in this connection not to overlook, that the damages claimed in this case is for alleged negligence, which does not involve the element of wilful injury.

"The rule is remedial in its provisions and should be extended, by a liberal construction, to all cases within the mischief intended to be remedied, danger of injury from the action of an irresponsible party. Sharp vs. Buffington 2 W & S 454.

"Believing the plaintiff comes within both the letter and spirit of rule No. 6, this rule is made absolute."

This opinion in effect is a non-suit of the plaintiff.

The other case in which the Court filed on opinion a few days ago was in the matter of the citation asked upon the administratrix of Vincent O'Bold to file an account upon the application of an alleged creditor. The Court says:

"The citation in this case was reluctantly ordered by reason of the Court's knowledge of the nature and largeness of the estate asked to be required to account, but in accordance with the established order of regular practice, it was granted.

"'Tis true the law contemplates the prompt settlement of an estate by those to whom it is committed, and a just accounting and settlement thereof in one year may be required.

"It is true that, for the mere purpose of petitioning for an accounting, the petitioner need only aver under oath, that he is a creditor of the estate and the full time had elapsed without an account being filed.

"But after answer and hearing, whether the administrator shall be required to file an account, must depend upon the facts of each case, governed by the inherent powers of Courts in the administration of justice controlled by the principles of equity.

"The petitioner's claim against this estate as we learned at time of argument, amounts to about thirty dollars.

"The petition is sworn to before a justice who failed to note the expiration of his commission, this is given, however, in affidavit to replication in the case.

"The respondent in her answer denies the justice and legality of petitioner's claim, while the petitioner in her replication denies the allegations of the answer and reaffirms it's validity.

"It is not necessary to examine into the merits of this claim because, for the purpose of this inquiry, proof of the claim is not required. Peter's estate 1 Phila. 581

"The estate of Vincent O'Bold has a net value, above all debts, of $100 000 and the administratrix, Gabriella Smith, is the sole and only heir of said estate. No interest except this thirty dollar claimant, is pressing for an accounting at this time.

"The administratrix says she is not ready at this time to file an account, but expresses a willingness to deposit with the Court such an amount as may be [illegible] tioner in the event of her establishing her claim.

"This we think will sufficiently protect the interests of the petitioner and justify us in refusing to order the filing of an account at this time.

"An estate as large as this one, with its necessarily involved interests, we do not feel ought to be forced to an accounting when unprepared to do so, at the instance of so small a claimant, whose rights are fully protected. Such was not the intendment of the Act of 1832.

"The petitioner, however, is entitled to the filing of an account and the right to have her claim adjudicated in the Orphan's Court in the usual way. Dysoner estate, 1 W. N. C. 534. Yocum vs. Commercial National Bank 195 Pa. 411 and cases cited.

"But upon the payment into Court by the respondent within the next ten days of the sum of fifty dollars, to secure the payment of the petitioner's claim in the event of her establishing it, we will, for the present, postpone any further action in the matter. If this is not done let counsel prepare the proper order for an accounting. Vincent O'Bold died December 27th. 1902."

OYER AND TERMINER APRIL COURT

Such a Court Necessary to Try Case of Statutory Rape to be Then Heard.

Forty-eight jurors have been summoned for the April Court because it will be necessary to try a case at that time in the Oyer and Terminer Court and that number of jurors is always required in that court. It is the first court of kind to be held for several years. The criminal list for the April court is very short but if two of the cases fixed for trial then are disposed of it may take several days time to do it in.

The case to be tried in the Oyer and Terminer is that of the Com. vs. John D. Plank, charged on information of Carrie May Blair that on June 17, 1903 he did unlawfully and carnally know and abuse her, she then being under the age of sixteen years, being born March 24, 1888. The charge as alleged being statutory rape. The case was returned to court by Justice of Peace Hill. On Jan. 26, 1904, a true bill was found by grand jury and same day case was certified into the Oyer and Terminer court to be tried at April. Defendant is held in $300 bail for his appearance. Same defendant is also charged with fornication and bastardy on information of same prosecutrix.

In Com. vs. John Tully, defendant is charged on information of E. D. Hudson with an attempt to steal a gold watch from the person of A. M. Kalbach in Fairfield. Defendant was committed to jail by Justice of Peace D. R. Musselman and is there awaiting trial.

The trial of case of Com. vs. H. L. Haines, J. Fred Holtzerger and N. G. Meads can be expected to consume some time and to be vigorously fought by the prosecution and defence. Defendants are charged on information of George P. Allen of York that on or about Jan. 4, 1904, they did in the county of Adams knowingly sell or offer for sale boxes of cigars bearing a counterfeit or imitation of the cigarmakers "International Union of America" label knowing the said label placed upon the boxes containing the cigars to be counterfeit or imitation of the label of the said "Cigarmakers International Union of America." Defendants were arrested by John L. Dougherty Feb. 24, and gave bail before a justice of York county in $500 to appear before Justice of Peace Lilly, of McSherrystown at a hearing. Upon hearing six witnesses were subpoenaed for Commonwealth, Geo. P. Allen, Chas. White, H. H. Hershey, A. A. Miller, J. H. Weaver and I. B. Kuhn, but defendants waved a hearing and gave bail in $1000 each to appear at April court.

The following current business has been disposed of recently at chambers.

Authority was granted to York Trust Co., guardian of L. DeWitt Freeman to join in sale of minor's interest in real estate of Amelia S. Freeman, deceased, mother of ward.

York Trust Co., was appointed guardian of Wm. Mikesell and Addison Mikesell, minor children of Nathaniel Mikesell, deceased, and bonds approved.

Wilson Eyler was appointed guardian of Josephine F. Mackley, minor child of Joseph H. Mackley, of Ohio and bond approved.

J. Clair Slagle was appointed guardian of Erie Carbaugh minor child of Howard Carbaugh late of Conowago township.

The sales of real estate of decedents were confirmed as follows:

House and lot of Chas. J. Sefton, deceased, in Fairfield to Mary A. Rowe for $950.

House and lot at Gardners Station of Addie Bream, deceased, to Wm. W. Bream for $460.

151 front feet on Baltimore turnpike, in Germany township, near Littlestown, of Worthington Duttera, deceased to George G. Duttera for $700. 60 front feet to Emma Henry for $300 and 60 front feet to John T. Messinger for $300.

An order to sell real estate of Emeline Pensyl, a lot of ground in Bendersville was awarded to S. B. Gochnaur.

David Herr and Dr. Curtis Rice were appointed to set apart for use of Ellen Dobbs, late of Conowago township, her exemption.

Inventory and appraisment under the exemption law retained by Ida J Diller, widow of Luther Y. Diller, amounting to $202 25 was approved.

Report of C. E. Stahle, Esq auditor making distribution of balance in hands of executors of Geo. W. Shue was confirmed absolute.

Supplemental report of R. E. Wible, Esq. auditor in estate of Levi Starner, deceased, was confirmed.

Report of J. L. Hill, Esq. auditor disposing of exceptions to the second and partial account of G. W. Spangler and R. M. Elliott, executors of Michael Spangler, deceased, was confirmed nisi.

Ayer's

When the nerves are weak everything goes wrong. You are tired all the time, easily discouraged, nervous, and irritable. Your cheeks are

Sarsaparilla

pale and your blood is thin. Your doctor says you are threatened with a nervous breakdown. He orders this grand old family medicine.

"For more than 50 years I have used Ayer's Sarsaparilla in my family. It is a grand tonic at all times, and a wonderful medicine for impure blood."—D. C. HOLT, West Haven, Conn.

$1 00 a bottle. All druggists. J. C. AYER CO., Lowell, Mass.

for Weak Nerves

Keep the bowels regular with Ayer's Pills, just one pill each night.

BALTIMORE'S FIRST BOOK

TELLS A STORY OF THE MARSH CREEK SETTLEMENT, NEAR GETTYSBURG.

Extracts From a Book That Ought to be in Every Public and Private Library in the County.

[CONTINUED FROM LAST WEEK.]

This solemn Declaration was made in the presence of Mary Wilson Midwife, and Mary Goudy, and I hear appeal to the two Witnesses last mentioned, when she came to her last Extremity and hopes of Life, expired in every Breast, in her piercing and fervent Crys to God for Mercy: Yet she retracted not from one Word of her Declaration.

Now if Mr. Annan Saps the Foundation of what I have wrote, he must Sap these Declarations also, yet I will venture to assert and wait the issue. If the whole Globe on which he stands were [illegible] filled with the Impression; it would equally enable him to unhing the Axle of the Universe, or unite the Poles as it would to justify Hugh Scot or himself in the Procedure against me: or free themselves from the Consequences mentioned, or the Charges I have laid against them (upon any Rational Footing.)

But I think it happened with me as with the Man represented under a Different view by the Prophet, Amos. 5. 19. I fled from a Lion and a Bear met me, I went into the House of Ordinance, and Leaned my Hand upon the Wall and a Serpent bit me, yea a coupple of them in one Hour, but should their Lyes make me hold my Peace, and when they mock should no Man make them ashamed.

I would not this Moment stand in their Stead, for all the Gold of Othire and Treasures of both the Indies! I in Session that Day made a solemn Appeal to a Bar, before which Hugh Scot and I must both appear, where the Case will not depend on Human Testimony; tho' ever so Impartial: Nor Messiuers Annan and Henderson be Advocates, nor Mr. Marshel Register, nor the whole Presbytary Judge, there as to the Charge laid against me I Desire to be Try'd. which I shall never Retract till that Day Dawn; and if he be as willing there to be Try'd for his Guilt or Innocence in laying it against me; let him with me say Amen. Once more and I have done, I can't but Reflect on Mr. Annan's freedom that Day with Hugh Scot. In telling the Presbytary it was at the Session's Request he appeared there against me; while he that Moment knew Hugh Scot was certain of the very Contrary, and at the same Time notwithstanding of his glareing partiality Daclare himself impartial: And was it not odd to hear and see Mr. Henderson join with him. I suppose Oxford or some of the Neighboring Congregations would be able to Determine whither these Gentlemen was at Equal pains, to have Mr. Henderson's Brother Convicted of James Cochran's Cheese found in his Custody and taken from him, or was James Cochran Courted to attend a Presbytary against him? I trow not. If I am rightly inform'd there was different Measures taken between him and me; tho' as far as I am instructed he was not able to produce neither Proof nor Circumstances in his Vindication: Either as to the Manner of giting it or his Design being honest at the Time he took it.

Then let these Gentlemen look to what they have done in not only holding me in surpence; but also endeavoring to have my Name scraped out of the Roll of Church Members, which I verily believe they designed, let their Motives be what they will, but in order to prevent them I here protest against these two Men Mr. Annan and Mr. Henderson for the aforementioned Crimes, of which I know them Guilty, nor dare I trust myself in the Presbytary's Hand to which they belong, and of which they are oft the Majority, till such Times as I see the Presbytary deal faithfully with them for their unfaithfull dealing with me, which is one Design of the Publication of this Piece; O! may the Time come when the Messenger of the Covenant shall sit as a Refiner and Purifier of Silver: And Purify the Sons of Levi, and purge them as Gold and Silver, that they may offer unto the Lord an Offering in Righteousness. Mal. 3. 3.

N. B. I hereby Notifye the Presbytary, that I withdraw from their Jurisdiction; until I see the Purgation those Gentlemen of which I here Complain.

[Only short extracts are taken from book with all the quaintness of expression, spelling, etc. Copy of book may be obtained from Geo. W. McCreary, Assistant Librarian of Maryland Historical Society, Baltimore, Md. Price $1.50]

MINING OPERATIONS.

Smelting Machinery Arrived and Being Set up—Work of Mining to Begin Soon.

The mining operations around Hunterstown weekly, in fact almost daily grow more interesting. There is no question of a determined effort on the part of the individuals composing the Alliance Mining Company to develop the gold and copper deposits on their land and make it pay if the materials are there.

According to information the company owns about twenty acres of land where the best prospects abound and have a lease of about twenty-five more acres. Their land is made up of six or seven acres bought of the Golloways, about two acres of the Morrison land and ten acres of Peter Decker. For the latter they paid the large price of $1,000 an acre or $10 000 for the tract. It is said they have a lease of about twenty-five acres of the Morrison land. They have moved carefully and according to rumor have had encouragement from every expert who has made a test of the deposits, or examined the land they have been acquiring. As talk goes when the Golloways sold they were given in part payment stock in the company but later when reports from all sources had come in this stock was taken up and netted to the Golloways a very good price for their land. As far as we have been able to ascertain no stock is for sale and is held by those active in the operations. A smelter is in process of erection. A sixty horse power engine and boiler to run plant has arrived. It was unloaded at Granite Station and hauled over a mile to a point where mine is located. The Company has asked for all available local help and is employing many hands living in and around Hunterstown. If all calculations are not entirely wrong before summer has flown gold and copper bricks, genuine ones: that, will be coming out of Straban and Hunterstown.

THOUGHTS AND THINGS

In the Open.

I have thrown the throttle open,
And am tearing down the track;
I have thrown it out to full speed,
And no hand shall hold me back.
'Tis my arm controls the engine,
Tho' another owns the rail;
But for once I'm in the open,
And the yard lights fade and pale.

Green lights! Red lights! He has
Hung his signals out!
Caution here! Danger there!
And what's the man about?
'Tis true he owns the engine,
And can do as he has done,
But what about the final word—
When he ends the run!

So from riding on to junction point,
Now I shall have my day;
I have stopped to read no orders,
But I take the right of way.
Down the open grade I thunder,
And round the curve I swing!
For my hand is on the throttle,
And my heart shall have its fling.

Light lost! Life lost!
Flag, oh, flag the others back!
Switch the wreck! Ditch the wreck!
Dare any block His track?
[illegible]
But I wonder, O my soul,
Just what his God will say!
—ARTHUR STRINGER in *McClure's Magazine*.

***

Of course you have noticed how many sermons and the best of advice makes little impression. It apparently goes in one ear and out the other. It is in anxiety overdone and falls flat or it over-reaches the mark. It is all well intended but the human race is a curious problem and retorts, "I wonder who he was talking about," or "Oh come, what is he giving us." Did it ever strike you that sermons and advice do not accomplish what they are expected to because of one among perhaps hundreds of reasons, that they are expressed in prose. Prose is the common place, anybody can talk it. Poetry is a higher expression of language and like music, it swings you along, you drop right into it, you don't argue with it, you simply sing between the notes. "By Jove, that's so!" Of course if the poetry is not good, mortals had better stick to prose, but good strong verse has an art of its own that reaches out and seizes the human heart and mind like language in no other form, transfixing the human as it were.

***

But we did not start out to talk about poetry. It was spectacles we had in mind or a story about a spectacle man who visited this town the other day. He was a smooth article. It is said he called at one house and when the lady came to the door asked her whether her glasses suited her, whether she didn't need a change of glasses. Whether he couldn't make an examination of her eyes and fit her with glasses. He did nearly all the talking and the lady was disinterested. The man was there, however, to sell his ware, one way if not another. He puts up a bluff by saying:

"Don't you know, Madam, you have a spot on your eye."

It was intended to frighten and brought the answer. "Have I?"

The fellow saw his advantage and followed up and was invited to come in. An examination of the lady's eyes followed with a purchase of glasses which did not work, were no good. A bluffer of that sort who is having his day should be watched by the gentlemen wearing the blue uniforms and taken by the scroff of his rubber neck and made to skip with the help of their clubs.

***

The same game was repeated at a number of doors of this town but whether with as equal success as above has not been learned. One lady heard of was equal to the emergency. Didn't she want glasses? Wern't her glasses all wrong? No. Decidedly no. There is a spot on your eye. Yes I know all about that spot—and she just looked after him until he had disappeared from view. If the fellow had a grain of sense he knew from his reception that he should have been all over in spots and the pity is someone did not see to it that he was given spots before he got of town.

Japan and Her Ruler.

When in 1869 the young mikodo, the present emperor of Japan, stepped out from his palace at Kyoto to make a royal journey to the present capital, Tokio, it was the first time that the Japanese people had seen their sovereign since five hundred years before Julius Cæsar was born. In 1872 he traveled from Yokohama to Tokio by rail, and when the train moved off with the young emperor there rang out a melody which thrilled all hearts. It was the national anthem of Japan, whose music was first heard when savage tribes were hunting on the Thames and on the Neva and when Rome was mistress of the world.

The mikado, who as a boy knew almost nothing of the existence of Europe, reads fluently at the age of fifty-four the literatures of England, France and Germany.—From "New Stars Rise Above the Pacific," by Peter MacQueen, in *National* Magazine for April.

Longest Road in the World.

In 1901 the great Siberian Railway was thrown open to the public. There was then in operation a total of 1,444 miles in Mancheria and 3,559 miles in Siberia, a continuous Russian line from Moscow to Port Arthur of 5 429 miles; and the new trains de luxe, which will give virtually a through service from Paris to Port Arthur, a distance of 7,299 miles, 6,600 miles of which is over Russian lines. From James W. Davidson's "The Great Siberian Railway" in the April *Century*.

IT IS A MATTER OF HEALTH
ROYAL
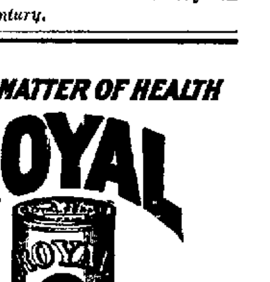
BAKING POWDER
Absolutely Pure
THERE IS NO SUBSTITUTE

PROFESSIONAL CARDS.

S. S. Neely,
ATTORNEY AT LAW, GETTYSBURG, PA.
Office in Star & Sentinel Building second oor, Baltimore street, over Cash Store. Oct. 8, '02. tf

C. W. Stoner,
ATTORNEY AT LAW, GETTYSBURG PA.
Office in Masonic Building, Centre Square. Oct. 26, 1892. tf

Charles E. Stahle,
ATTORNEY-AT-LAW, GETTYSBURG, PA.
Office on Baltimore st., next door to the COMPILER Building. All legal business entrusted to him will receive prompt and careful attention.

J. L. Williams,
ATTORNEY AT LAW, GETTYSBURG, PA.
Collections and all legal business promptly attended to. Office on Baltimore street, first square, in Spangler building. May 24, 1892. tf

JOHN B. McPHERSON. DONALD P. McPHERSON.
McPherson & McPherson,
ATTORNEYS AT LAW, GETTYSBURG, PA.
Office second-story *Star and Sentinel* Building. Will promptly attend to all legal business entrusted to them. Feb. 11, '96. tf

Wm. Hersh,
ATTORNEY AT LAW, GETTYSBURG, PA.
Will carefully and promptly attend to all legal business entrusted to him. Office on Baltimore street, opposite the Court-house. Sept. 18, 1889. tf

J. L. Kendlehart.
ATTORNEY AT LAW.
Lately practicing in Philadelphia, has removed to Gettysburg and resumed practice in the several Courts of Adams county. Office on Baltimore street, opposite the Court-house, in the rooms recently occupied by Hon. S. McC. Swope. All legal business promptly and carefully attended to. Jan. 29, 1896. tf

Wm. McSherry, Jr.,
ATTORNEY AT LAW, GETTYSBURG, Adams co., Pa.
Will carefully and promptly attend to all legal business entrusted to him. Office opposite the Court-house. Dec. 5, 1894. tf

G. J. Benner,
ATTORNEY AT LAW, Office in the McKnight Building Baltimore street. Dec. 16, 1890. tf

REMOVED.
WM. McCLEAN, Late Pres. Judge. WM. ARCH. McCLEAN,
Wm. & Wm. Arch. McClean,
Attorneys at Law, Gettysburg, Pa.
Law offices removed to COMPILER building, Baltimore street, a few doors above Court House on opposite side of street.

Chas. B. Stouffer, D. D. S,
DENTIST, GETTYSBURG, PA.
OFFICE second-floor of *Star and Sentinel* Building. May 3, 1892. tf

J. L. Butt,
ATTORNEY AT LAW, GETTYSBURG, PA.
Collections and all legal business promptly attended to. Office on Baltimore street, second floor of Spangler Building. Feb. 5, '96. tf

NewspaperARCHIVE®

Gettysburg Compiler.

WM. ARCH. McCLEAN, Editor and Manager.

Year . . . . $1.50.

Gettysburg, Pa., Wednesday, Apr. 6, 1904.

This is an age and season when men are taken by the seat of their unmentionables and catapulted out of their jobs, or prevented from getting other jobs. Such at least is the language of Boss Quay. Those who bow the knee to him imitate his methods and the catapult act is done to Young and Stentz. They can't have what they want just because it doesn't suit the boss to give it to them.

THE PENNYPACKER DOSE.

It may be expected that the Republican State Convention today at Harrisburg will nominate for the Supreme Bench, Governor Pennypacker. This will be done though a large body of the Republican party oppose it. It will be done by the politicians by orders of the boss politician to whom the opinions and protests of the many self respecting citizens are as naught. Only on last Thursday an address was given to the public from a Lawyers Committee signed by Samuel Dickson, Chairman, Dimner Beeber and Alexander Simpson, Jr., Secretaries. These gentlemen are all able lawyers of Philadelphia and all Republicans. They say in this address that they have ascertained by conference and correspondence with representative lawyers in every county that there exists on the part of the profession an almost universal disapproval under the circumstances of Pennypacker's nomination. In becoming a candidate against his own appointee it was declared he discredits himself, for either he did not select the best man, or, having done so, he deliberately opposes his continuance in office. The natural inference, judging by his acts would be that he deliberately schemed for his own benefit, so that the appearance of evil, if he accepts the nomination, will be indelibly stamped upon him by himself. This bartering for the judgship it was said can not but be injurious to the public interest for the question would be whether he had not betrayed his official trust for his own private advantage. In conclusion it was stated that his election could not fail to have the most injurious consequences. He might protest that his motives were pure, a large body of the people would never believe it. This would necessarily cause them to distrust him and through him, the Supreme Court itself. In this way he was declared to be an enemy of law, order and good government.

ALL OVER THE COUNTY

Rev. Father Clark, formerly assistant rector of St. Mary's Catholic church, McSherrystown, has been assigned to St. Joseph's church at Hanover.

* * *

Thieves on a Sunday night recently, broke into the smoke house of Clinton Cashman of Abbottstown, and stole all the meat of two hogs.

* * *

A log fell on one of the legs of Geo. Hummer, of Latimore township, breaking it while he was helping to load a wagon. Dr. E. W. Cashman attended and gave the necessary treatment.

* * *

After the blacksmith shop of Mr Elicker, near York Springs, burnt he intended to leave the neighborhood. The farmers round about to keep him there have collected money and lumber to build a shop for him.

* * *

The McSherrystown and Hanover Turnpike Company has declared a semi-annual dividend of six per cent., payable until April 11th at the Farmers' Bank of McSherrystown, and after that date at the office of the Treasurer, C. D. Smith.

* * *

The smoke house of Geo. Smith, in Reading township, was broken into recently, and five nice hams and one shoulder were stolen. The thief was traced by foot-prints to Kuhn's bridge where a team had been hitched and the track was lost.

* * *

Mrs. F. L. Fleshman, of New Oxford, lately secured the letter C in a package of Mother's Oats, completing the word Mother, and thereby gaining the prize, a fine set of dishes, which is now on exhibition at her home.

* * *

Two East Berlin ladies made a visit to the farm of Michael Hoffheins on a recent Sunday and were surprised to find on their return home one of Mr. Hoffheins' chickens sitting in their buggy. It is supposed that the hen was of the kind that could not be disturbed in her egg-laying business.

* * *

Edgar Trostle, Latimore township, one day last week having driven to the York Springs creamery, was in the act of lifting a milk can off the wagon when the horse gave a plunge forward, throwing the young man over the side of wagon to the ground where the rear wheel passed over his neck and side of his face. He escaped without any serious injuries.

* * *

The gavel used at the Methodist Conference at Harrisburg was presented by Rev. L. M. Gardner, of York Springs, who secured the wood of which the head is made from timber that Robert Strawbridge built into his famous log meeting house down in Sams Creek, Frederick county, Md. The handle was made of wood from a tree under which John Wesley preached at Savanna, Ga.

* * *

Mrs. B. B. Klunk moved last week from this county to Hanover. The kitchen stove had been packed with articles, among them medicine in bottles. Forgetting this Mrs. Klunk made fire in the stove and suddenly it exploded, breaking into more than fifty pieces. Although in the room at the time Mrs. Klunk escaped injury. A pannel of one of the doors was broken. The fire which fell from the stove was quickly extinguished with the help of neighbors

* * *

Peter Fleshman, living near New Oxford, met with an accident while going on horseback to a sale. His horse was going at a slow gallop, when a fore-foot went into a hole in the road almost to the knee. The horse fell and Mr. Fleshman was thrown in a way to cause a fracture of the right thigh bone midway between knee and hip. He was in the road helpless for half hour before he was found and taken home. Drs. Sheets, of New Oxford, and A. C. Rice, of McSherrystown, adjusted the fracture.

TWO LECTURES IN FAIRFIELD.

One Good Friday on "China" the Other on Easter on "Mother Home of Deaconesses."

Fairfield, April 4.—There was considerable changing of places of residence during the last week. Those who waited until the last moment were compelled to move in the rain.

James Neely, Percy Polly and Hill Rock, young men of the town, have gone to Pittsburg to seek their fortunes.

Rev. E. W. Stonebraker's daughters who have been attending the Woman's College at Frederick, spent their Easter vacation at home. They brought with them the Misses Earlinbaugh and Beaver from Altoona.

Mrs. Boyer and her two children from Loysburg, Pa., spent a few days over Easter with Rev. E. W. Stonebraker, also Mrs. E. W. Stonebraker's father and mother, of Williamsport, Md., spent Easter with them, also Dr. Schlosser, wife and child, of Hagerstown, spent Easter Monday at Rev. Stonebraker's.

Rev. John R. Hykes, D. D. delivered a most excellent and instructive lecture in the Lutheran church on last Friday evening to a large audience, on the subject, "Present conditions in the far East, and their relations to the world's evangelization." Dr. Hykes has been a missionary for many years in China. He told us much that we do not get in the news papers concerning the present Russian and Japanese war. He has visited many important places in the field of contention. He is conversant with the causes which led to strife. His information has confirmed us in our opinions of the grasping Muscovite. His information concerning the life and character of the Chinese can not help but satisfy us that our National Chinese Policy concerning Immigration is a good one. Christianity is the only antidote for the betterment of the condition of the Chinese. A better understanding of Christianity would be a most excellent thing for the Russion people, who are most intolerant in their beliefs and practices. Dr. Hykes will spent a year in this country with his family who have been here for some time and are making their home at Emmitsburg.

There will be communion in the Reformed Church in Fairfield on Sunday morning April 10th at 10 o'clock.

Rev. J. F. Mackley has declined a call from the Sulphur Springs charge at Man's Choice in Bedford county, Pa.

Rev. C. L. Ritter pastor of the Lutheran Church here held second to the largest communion in the history of the congregation on Easter. There were ten additions at this time to the congregation, and sixty-five within the last year. Rev. Ritter will preach an installation sermon next Sunday morning and install the newly elected officers of his congregation.

The Easter services of the Sunday School for Easter evening, gave place to a lecture by Sister Freeda of the Mother Home of Deconesses of Baltimore, on the subject of Deconess Homes, their needs and their work. Sister Freeda is at this time nursing the sick in the home of Mr. Joseph Musselman.

William V. Neely of Philadelphia, who is in the employ of the Penna. railroad, paid a visit to his parents last week. William has somewhat changed his vocabulary, he has a boy. Come again.

TIMBERLAND ON FIRE.

After Burning Two Days Succeeded in Putting it Out.

Iron Springs, April 4.—Mrs. Wash Prior, of Fairfield, is spending some time among friends at this place.

A fire broke out on D. R. McCleaf's timber land on Tuesday, the 29th and on Wednesday the 30th, burning some of the old wood, but by means of help the fire was extinguished without any loss of any account. The fire originated from sparks escaping from the engine of one of the trains passing along the W. M. railroad.

Henry Peters moved into B. J. Carson's house on Saturday.

Frank Peters will occupy the house vacated by his father.

John Wilt recently moved near Zora into Bryant Wortz's house.

Rev. Martin, of Thurmont, Md., was the guest of your correspondent on last Saturday evening.

Howard Gallagher from Waynesboro, visited his parents, Jacob Gallagher and family recently.

BENDERSVILLE HOTEL RENOVATED

The Crum Farm of One Hundred Acres Sold for $45.25 per Acre.

Bendersville, April 5.—The Peter Crum farm two miles north of town was sold last Wednesday to W. S. Adams at $45.25 per acre The farm contains about one hundred acres.

Jonas Routsong recently purchased the property of his mother on south main street at $1250 cash.

Frank Yingling and Lawrence Wright of Harrisburg spent Sunday among friends in town.

John Deardorff of Altoona was home a few days with his mother Mrs. Jane Wampler.

Our schools will close this coming Friday.

H. J. Gulden moved from his farm into the borough last week and now occupies the Mumma house on R. R. street.

Bendersville can now boast of having one of the best hotels in the county. Mr. Geo. B. Hoover, the new proprietor has refitted and refurnished the entire hotel with new furniture, bedding, &c. The floors of the sitting and bar rooms are laid with linolium and everything put in modern style. Mr. Hoover has a first-class livery attached which will be much appreciated by the traveling public. D.

FLITTINGS THE ORDER OF THE DAY

Many People Change Their Residences in and Around Harney.

Harney Md., April 5.—Born to Mr. and Mrs. Elmer W. Rinaman a girl.

Joseph Wolff made a business trip to Gettysburg on Saturday.

A considerable number of changes have been made among the farmers and tenants of this community during this spring. Joshia Biehl to Littlestown to the property he bought. Granville Study to the property vacated by Mr. Biehl. Walter Snyder to the Austin and Augustus Spangler farm vacated by Mr. Study. Emanuel Harner to property in Littlestown. Albert Wolff to the farm vacated by Mrs. Harner. Elmer Null to the property vacated by Mr. Wolff. Franklin Wantz to the Ohler farm near this place. John Hull to the Augustus Maring farm vacated by Mr. Wantz. Theo. Shilt to the William Reagle farm vacated by Mr. Hull. Franklin Biehl to the property purchased of Israel Crouse, along Gettysburg turnpike. Joseph Bucher to the property he bought vacated by Mr. Biehl. William Little to the farm vacated by Mr. Bucher. John Harner to farm with Isaiah Harner. Joseph Spangler to property he bought vacated by Mr. Harner. Chas. Spangler to farm vacated by Jos. Spangler. John Staley to property near Littlestown, vacated by David Gouger. Jacob Bowers to Hanover. Jos. Kelley to property he bought vacated by Mr. Bowers. Mr. Sentz to tenant house on the Agnes Barr farm vacated by Mr. Amos Kump. Mr. Kump to property near White Hall.

Miss Lucy Bowers of Kingsdale and Clayton Fink of near Littlestown, were among the guests at Isaiah Harner's family on Sunday. W. C. W.

GRAIN AND GRASS LOOK FINE

Home Destroyed by Fire and Two Children Rescued in Time by Mail Carrier.

Barlow, April 3.—Not for years at this time of the year have the grain fields brightened up so within the last few days as well as the grass fields. After the long and hard winter. The grain and clover is not frozen out or raised out of the ground, as is the case in an ordinary winter. If there is no damage later on there will be a good crop of grain and hay.

A. T. Luckenbaugh of Cumberland township wore a smile a mile long last week on Tuesday March 29, all on account of a hatless coatless and shoeless visitor a boy.

Wm. H. Cromer and his grandchild Miss Lueta Shanebrook of this place spent a few days in York with his daughter Mrs. Lucas.

Read the Compiler and get the news.

Misses Shrivers of Frederick, Md., owns a farm not far from Adams county line, with a large brick house on it. Last Saturday the tenant Mr. Troxel and wife went to Emmitsburg to church in the afternoon leaving two children at home, aged five and seven years. In some way the house took fire and was burnt to the ground with all of its contents. The mail carrier happened to be passing soon after the fire started and he got in the house and rescued the children. There was no insurance on the contents of house. The owners of building have some insurance on building.

The beginners at Willow Grove school are firm believers in the rabbit. Last Friday at the insigation of their teacher they wrote letters to the "Easter Rabbit" for the treacher to put out in a field where Mr. Rabbit could get them. The letters were a success for on the following Monday each youngster carried home a basket filled with eggs and a representation of the old rabbit himself.

The proceeds of the phonographic entertainments given at Willow Grove school house last winter for the purpose of purchasing maps, has been invested in pictures for the school as the directors have kindly consented to furnish the desired maps. J. F. S.

FIRE AT ARENDTSVILLE

Caused by Rats Carrying Paper Near a Heated Stove Pipe.

Arendtsville, April 4.—Last Sunday morning about four o'clock, the upper story of C. H. Klepper's kitchen caught fire from the stove pipe. The prompt response of the neighbors to the fire alarm soon had the fire under control. The discovery of a lot of charred paper between the ceiling and floor that the rats carried near the stove pipe is supposed to have caused the fire.

The Easter services held in the two churches last Sunday were largely attended. The churches were appropriately decorated for the sccasion and the programs were well rendered

Last Saturday John H. Lady lost a bunch of keys either at Biglerville or Gettysburg. The finder will be liberally rewarded if he returns them to him at his address, Arendtsville, Pa. P.

EAST BERLIN HAPPENINGS.

Churches Were Crowded at the Easter Exercises

East Berlin, April 5.—George Dennis died last Friday in Washington township, York county, aged 60 years, 1 month and 17 days. Interment was on Monday at Friends Meeting House near Bossville, Rev. Deitzler conducting services, with J. E. Darone as funeral director.

Mrs. Elizabeth King, widow of Isaac King, died last week in Mayersville, York county, aged 79 years, 11 months and 19 days. She formerly lived near this place and was interred at Mummert Meeting House.

Mr. Tomelson and wife left Monday for their home in Harrisburg. They have been boarding for the last six months at the Sunday House.

There has been a good deal of moving during the last week in this place.

A. A. Gruver will have no further public sales of horses for the present, but will continue his sale and exchange stable.

Mrs. A. L. Bowers, of York, was in town last week on business.

A great many York people were in town over Easter. They were Charles Bowers, Charles Bohn, Christian Moul, Harry Hoffheins, Percy Hoffheins, Daisy Rinehart and John Techop.

Prof. Aaron Jacobs, teacher at Altoona, was in town over Easter with his parents.

Both churches, Lutheran and Reformed, were crowded at the Easter services Sunday evening.

E. L. Sheffer was elected pumping engineer for reservoir, also health officer. E. L. S.

Ernest Gamble Recital Company.

The Ernest Gamble Recital Company comprises Messrs. Gamble, basso, and Shouert, pianist, and Miss Bertha Webb, violinist. Among violinists, Miss Webb ranks with the greatest performers. Born in Portland, Maine, and reared in an atmosphere of art and music, from infancy under the guidance of the best masters, she attained a command of her chosen instrument which at an early age placed her in a recognized position in the musical world. For years a pupil and intimate friend of Camilla Urso, the mantle of that greatest of women violinists seems to have fallen on her. She also studied with Professors Eichberg, Listemann, and Danreuther and Dr. Damrosch, with whom she was a great favorite. During the season of 1902-1903 she appeared in over 250 concerts.

The St. Paul, Minn., *Globe* speaks of Miss Webb as follows:

"To those who have never heard her perform upon the violin, Miss Bertha Webb was doubtless a revelation. Last night she seemed at her best and played as if inspired, as, of course, she must have been, for no one, unless feeling something of the divine fire that burns in the heart of genius could produce such soul stirring strains. Each time she was enthusiastically recalled."

This recital will be held in Brua Chapel, Wednesday, April 13th, and will form the last number of the Y. M. C. A. Entertainment Course. The chart will be opened for the general public at Buehler's, Tuesday morning, April 12th. Reserved seats, 50 cents, general admission, 35 cts.

Walter L. T. Legion.

The regular meeting of the Alumni of the Walter Loyal Temperance Legion met at the home of Mrs. M. L. Peters, Wednesday evening, Mar. 30th. The meeting was devoted to the celebration of "Neal Dow's" birthday.

The following program was given: Song—"Onward Christian Maidens," Scripture reading, Prov. IV, by Filmore Bream, Selection—"Neal Dow's life" by Miss Julia Longsdorf and Miss Alice Black. Recitation — "After Many Days"—Alice Longsdorf. Song — "Army of the Overthrow." Selection—"School days of Neal Dow," by Miss Mary E. Griest. Recitation—"A Ballad of the Dragon and the Knight," by Miss Zula Deatrick. Song—"Neal Dow." Reading, "When he was a boy," by Arthur Griest. Song—"America." This program was followed by the business of the evening. The social hour was devoted to Magic Music. The Loyal Legion has held two regular meetings at Sunny Side school house since the last report.

Maryland Peach Crop.

Daniel W. Reichard, owner of the John Brown fruit farms and one of the most extensive peach growers in Washington county, stated Tuesday that he had made a careful investigation in many orchards and predicts that the peach crop will be quite large and will equal that of 1900.

VETERAN OF THE CIVIL WAR DEAD

CAPTAIN HENRY MORNINGSTAR PASSED AWAY IN PHILADELPHIA.

He Was a Member of the 87th Regiment Pa. Volunteers and Well-known in This Section.

Mrs. Clara Trace.

Mrs. Clara Trace, wife of Edward Trace, of Orrtanna, died Monday morning, of consumption, aged 36 years. She is survived by her husband and five children.

Mrs. Abraham Plank.

On last Thursday evening, March 31, Mrs. Abraham Plank, died after a brief illness of pneumonia, aged about 35 years The funeral was held last Sunday morning from her late residence, York Springs, at 8.30 o'clock, interment being made in the Presbyterian graveyard. Rev. L. M. Gardner conducted the services. The deceased is survived by her husband and two children, Scott and Jennie.

Mrs. Levi Smith.

At the home of her brother Harry Myers, in Hampton, Wednesday, March 23 Mrs. Levi Smith, nee, Mrs. Magdalena Myers, died of paralysis. She was 73 years, 2 months and 3 days old, and is survived by the following children:

Amos, of Reading township; Irwin, of York; Pierce and Calvin, of Allegheny City, and Searight, in the West, also two brothers, Harry of Hampton and Andrew, of East Berlin.

Elijah Webb.

On Monday, March, 25, Elijah Webb died at the home of his son-in-law, James Spence, East South street, Carlisle, aged sixty-six years.

He was a member of the Lutheran church at Bendersville, and is survived by the following children; Charles, Clayton and Grant, of Harrisburg; John, of Holly; Samuel, of Idaville; Mrs. Minnie Orner, of York county, and Miss Bessie of Carlisle. Interment at Bendersville.

Mrs. Lavina Albert.

Mrs. Lavina, widow of Henry Albert, died at the residence of her daughter, Mrs. William Senft, in York on April 1, aged 68 years and 25 days. The remains were taken to the residence of her son Charles Albert, in New Oxford, and services were held in the New Chester Church on Monday at 9 a. m. with interment in the grave yard adjoining the church.

Jeremiah Meals.

On March 30, Jeremiah Meals, of Butler township, died at the home of his daughter, Mrs. John W. Font, she was in her 83 year.

Funeral services were held on Saturday morning at the house, followed by interment at Mt. Joy cemetery. Surviving are six children, Isaac Meals, and Mrs. Andrew Fickes, Cumberland county, Mrs. Alfred Logan, of Harney, Md; William, L. of Lancaster; John A. of Straban township, and Mrs John W. Font, of Butler township.

M. L. Poffenberger.

Rev. M. L. Poffenberger, rector of St. Thomas Episcopal Church at Newark, Delaware, died in Delaware Hospital, Wilmington, from injuries received late on Saturday night from being struck by a fast freight train. Mr. Poffenberger had been helping to trim his church and on way home in crossing tracks had his attention on one train and stepped in front of freight train from another direction. He was hurled thirty feet fracturing his skull and breaking two ribs. Deceased was a student at the Theological Seminary here and married Miss Lilly Frey of this place. He is survived by his wife and four children.

Henry Rabenstine.

Early Sunday morning, March 27, Henry Rabenstine died at his home near Pine Run school house, Hamilton township, after a lingering illness from a complication of diseases, aged 68 years He is survived by his wife, who was the widow of the late J. D. Slentz, one son, Henry Rabenstine, of Hanover, and one daughter at home. The funeral took place at 9 o'clock last Wednesday morning. Interment was made in Mt. Olivet cemetery, Hanover, Rev. Geo. N. Lauffer officiating. Deceased is also survived by two sisters, Miss Louisa Rabenstine, of Hanover, and Mrs. Kate Stoneeifer, of Ascalon, Ohio.

Mrs. Susanna Winter.

Mrs. Susanna Winter, widow of the late Daniel Winter, died at the home of her daughter, Mrs. Jacob N. Myers, in McSherrystown, last Saturday from the infirmities of age, aged 85 years, 3 months and 14 days, being born by a strange coincidence, December 18th, 1818.

She is survived by three sons and five daughters—Mrs Ephraim Bollinger, of Dover township, Mrs. Henry Bollinger, of Midway, Mrs. Joseph Carl Michael, of Perry county, near Harrisburg, Mrs. Jacob N. Myers, and Miss Mary Ann Winter, of McSherrystown; George Winter, of Perry county, Conrad, of near Hanover and Jacob, of McSherrystown.

Funeral took place yesterday, services at the house conducted by Rev. M. J. Roth. Interment in Mt. Olivet Cemetery.

Samuel Beecher.

Samuel Beecher died of exhaustion April 1, at the home of his son-in law, E W. Cavender, Altoona, Pa.

The deceased was a son of David and Anna Mary Gilbert-Beecher and was born in Beechersville, Adams county, March 5th, 1820.

Mr. Beecher had been a resident of Altoona since April, 1873, was an employee of P. R. R. mill No. 2 until compulsory retirement of employees arriving at the age limit, 70 years, first went into effect, some years ago. His wife and four children survive, George C. and David H. G., of York, Mrs. Clara J. Gobrecht and Mrs. Sallie A. M. Cavender, of Altoona.

Captain Henry Morningstar.

Captain Henry Morningstar, of Philadelphia, known here, and a veteran of the Civil War, died at his home in that city March 26, aged 74 years.

Captain Morningstar enlisted in the 87th regiment, Pennsylvania volunteers, at the outbreak of the rebellion, and was elected first lieutenant of company G and afterwards promoted to captain of that company. He served three years and participated in all the battles in which the 87th regiment took part. On the retreat from Winchester in June, 1863, he was captured by the confederates and taken to Richmond, Va., where he was confined in Libby prison. He and others were transferred to other rebel prison pens in the far south, where he was confined more than a year. During his imprisonment, Captain Morningstar suffered all the privations and tortures that made the rebel prison pens so horrible and caused many thousands of Union soldiers to die a lingering death. When he was released from prison he was barely nothing more than a walking skeleton.

Captain Morningstar lived for many years in Hanover and spent part of his time with his children in Philadelphia. He took up his permanent residence in that city about two years ago. He is survived by four sons and one daughter.

To Connect W. M. R. R.

The first rail of the Wabash link to connect the W. M. R. R. and the W. Va. Central was laid at Big Pool Thursday afternoon, Mar. 24. Superintendent Davis of the Degnon-McLean Construction Co., of Baltimore, and Supt. Reynolds, representing Contractor Bart McDonald, drove the first two spikes. A connection was made with the W. M. and work of laying ties and rails will be pushed. The connection is about 100 yards west of the station. It is rumored the Wabash will reduce the size of its yards at Cherry Run and diminish the force of employes there after the completion of the link.

MAY VISIT GETTYSBURG.

House Committee on Military Affairs May Visit Battlefield in the Near Future.

Congressman Lafean and Hon. Geo. Benner, of Gettysburg, appeared before the House committee on Military Affairs at Washington and urged favorable action on the bill introduced by Mr. Lafean appropriating $180,000 for the purchase of 1150 acres of land adjacent and a part of the Gettysburg battlefield. They were listened to attentively by the members of the committee and it was evident that the merits of the project met with favor. In conclusion Mr. Lafean invited the committee to visit Gettysburg as his guests in the near future and he believes that the invitation will be accepted.

Local Dramatist Staggs an Old Story.

There is an ancient story of how Christ, on his way to Calvary, stumbled and fell under the weight of the heavy cross he bore. One of the throng that stood and witnessed the incident was a young cobbler. "Get up, get up," the cobbler cried, "and now go on, go on." The Master rose and turned a mournful eye upon the man. "I will go on," said He, "but thou shalt tarry until I come again." And from that time to this, the story goes, this man accursed has walked the earth, and his path if marked by an outbreak of the plague.

It is this unfortunate who figures as the principal in Alvin F. Seilhamer's romantic drama, "In the Path of the Plague," which will be presented by a capable company in Xavier Hall on Tuesday evening, April 12. The Jew is shown amid modern surroundings, and the events that constitute the story of Mr. Seilhamer's play are of thrilling and increasing interest. Chart opens at Huber's, Saturday, April 9, at 8 a. m.

Dinner Interrupted.

A fire at Waynesboro recently destroyed a portion of the interior partitions in the house occupied by William Bikle, who is employed at the Frick shops.

The latter is a nephew of Major W. I. Bikle and moved recently from Hagerstown.

Mrs. Bikle heard the roaring of flames and a quick investigation showed that flames were blazing between the partition and walls in the parlor.

An alarm was sounded and neighbors hurried to the assistance of Mrs. Bikle.

The flames originated from a hot pipe in the corner of the parlor.

THE MARKETS.

Prices at the Gettysburg warehouses, corrected weekly by J. Geo. Wolf's Sons.

New Wheat	$ 95
New Corn	58
New Rye	60
New Oats	35

RETAIL PRICES.

Wheat Bran	1 15 per 100
Corn and Oats chop	1 15
Flour	4 80 " bbl
Western Flour	5 50 " "
Western Oats	55 " bu
Corn	65
Wheat	1 10 " "
Middlings	1 25 per 100
Timothy Hay	80 per 100
Cotton Seed meal	1 40 per 100
Baled Straw	60 per 100
Baled Shavings	65 per bale

Produce at Wholesale.

Butter firm, good demand, 20 and 21 cts.; eggs market firm, 16; live fowls 10c. spring chicks 10 cts. per lb. market firm, calves, 4½ to 5 cts

Produce at Retail.

Eggs—17 cents per dozen.

Butter—21 cents a pound.

Robbed the Grave.—A startling incident, is narrated by John Oliver of Philadelphia, as follows: "I was in an awful condition. My skin was almost yellow, eyes sunken, tongue coated, pain continually in back and sides, no appetite, growing weaker day by day. Three physicians had given me up. Then I was advised to use Electric Bitters; to my great joy, the first bottle made a decided improvement. I continued their use for three weeks, and am now a well man. I know they robbed the grave of another victim." No one should fail to try them. Only 50 cents, guaranteed, at J. H. Huber's drug store.

Miss Nancy Deer, of Waynesboro, whilst dressing recently swallowed a couple pins. One of them lodged far down and efforts to cough it up started throat to bleed. It finally came out.

Hood's Sarsaparilla

Has won success far beyond the effect of advertising only.

The secret of its wonderful popularity is explained by its unapproachable *Merit.*

Based upon a prescription which cured people considered incurable,

Hood's Sarsaparilla

Unites the best-known vegetable remedies, by such a combination, proportion and process as to have curative power peculiar to itself.

Its cures of scrofula, eczema, psoriasis, and every kind of humor, as well as catarrh and rheumatism — prove

Hood's Sarsaparilla

the best blood purifier ever produced.

Its cures of dyspepsia, loss of appetite and that tired feeling make it the greatest stomach tonic and strength-restorer the world has ever known.

Hood's Sarsaparilla

Is a thoroughly good medicine. Begin to take it TODAY. Get HOOD'S.

BUEHLER'S UNUSUAL OFFER.

"It isnt often that I have faith enough in the medicine put up by other people to be willing to offer to refund the money if it does not cure," said L. M. Buehler to a Compiler man who dropped into his store, "but I am glad to sell Dr. Howard's specific for the cure of constipation and dyspepsia on that basis.

"The Dr. Howard company, in order to get a quick introductory sale, authorizes me to sell their regular fifty cent bottles at half-price, 25 cents, and, although I have sold a lot of it, and have guaranteed every package, not one has been brought back as unsatisfactory.

"One great advantage of this specific," he continued, "is its small dose and convenient form. There are sixty doses in a vial that can be carried in the vest pocket or purse, and every one has more medicinal power than a big pill or tablet or a tumbler of mineral water.

I am still selling the specific at half-price, although I cannot tell how long I shall be able to do so, and anyone who is subject to constipation, sick headache, dizziness, liver trouble, indigestion, or a general played-out condition, ought to take advantage of this chance. You can tell your readers that if they are not satisfied with the specific they can come right back to my store and I will cheerfully refund their money."

R·I·P·A·N·S Tabules
Doctors find
A good prescription
For mankind

The 5-cent packet is enough for usual occasions. The family bottle (60 cents) contains a supply for a year. All druggists sell them.

Ely's Liquid Cream Balm is an old friend in a new form. It is prepared for the particular benefit of sufferers from nasal catarrh who are used to an atomizer in spraying the diseased membranes. All the healing and soothing properties of Cream Balm are retained in the new preparation. It does not dry up the secretions. Price, including spraying tube, 75 cents. At your druggist's or Ely Brothers, 56 Warren Street, New York, will mail it.

COMPILER $1.50 A YEAR.

Serious Stomach Trouble Cured—I was troubled with a distress in my stomach, sour stomach and vomiting spells, and can truthfully say that Chamberlain's Stomach and Liver Tablets cured me.—Mrs. T. V. Williams, Laingsburg, Mich. These tablets are guaranteed to cure every case of stomach trouble of this character. For sale by J. H. Huber.

East Berlin town council at last meeting elected as lamplighter W. F. Kuhn; water tax collector, Chas. Chronister; pumping engineer, E. L. Sheffer, and street commissioner, Calvin Guise.

Nothing Equal to Chamberlain's Colic, Cholera and Diarrhoea Remedy for Bowel Complaints in Children.—"We have used Chamberlain's Colic, Cholera and Diarrhoea Remedy in our family for years," says Mrs. J. B. Cooke, of Nederlands, Texas. "We have given it to all of our children. We have used other medicines for the same purpose, but never found anything to equal Chamberlain's. If you will use it as directed it will always cure." For sale by J. H. Huber.

Samuel E. Hoover, of Hamilton township, recently hurt by falling from horse on his way to visit a dying brother, is able to be about.

"I have used Chamberlain's Stomach and Liver Tablets with most satisfactory results," says Mrs. F. L. Phelps, Houston, Texas. For indigestion, biliousness and constipation these tablets are most excellent. Sold by J. H. Huber.

Blaine Johns, eldest son of S. L. John's, was recently successfully operated on for appendicitis in Baltimore.

A Thoughtful Man.—M. M. Austin of Winchester, Ind., knew what to do in the hour of need. His wife had such an unusual case of stomach and liver trouble, physicians could not help her. He thought of and tried Dr. King's New Life Pills and she got relief at once and was finally cured. Only 25c, at J. H. Huber's Drug Store.

A peep has been hatched in Hagerstown, with tail and wing feathers and half again as large as other peeps. It was a Buff Cochin variety.

Eczema, scald head, hives, itchiness of the skin of any sort, instantly relieved, permanently cured. Doan's Ointment. At any drug store.

New Oxford Cemetery Association elected as directors A. C. Diehl, J. U. Ruff, J. S. Taughinbaugh, J. W. Winand and W F. Sheely. The Board elected W. F. Sheely, President; A. C. Diehl, Sec'y, and J. U. Ruff, Treas.

Makes a Clean Sweep.—There's nothing like doing a thing thoroughly. Of all the Salves you ever heard of, Bucklen's Arnica Salve is the best. It sweeps away and cures Burns, Sores, Bruises, Cuts, Boils, Ulcers, Skin Eruptions and Piles. It's only 25c, and guaranteed to give satisfaction by J. H Huber Druggist.

Mrs. Chauncey Morelan, of New York, known as the fattest woman in the world is dead. She weighed 420 pounds.

It's the little colds that grow into big colds; the big colds that end in consumption and death. Watch the little colds. Dr. Wood's Norway Pine Syrup.

A number of prominent sportsmen of York formed an organization to protect the fish and game of that section. It is known as the Fish and Game Protective Association of Southern Pennsylvania.

A Great Sensation.—There was a big sensation in Leesville, Ind., when W. H. Brown of that place, who was expected to die, had his life saved by Dr. King's New Discovery for Consumption. He writes: "I endured insufferable agonies from Asthma, but your New Discovery gave me immediate relief and soon thereafter effected a complete cure." Similar cures of Consumption, Pneumonia, Bronchitis and Grip are numerous. It's the peerless remedy for all throat and lung troubles. Price 50c, and $1.00. Guaranteed by J. H. Huber Druggist. Trial bottles free.

A Franklin county man has developed a taste for pole cats. He trapped 16 this year for the hide for which he receives 50 cents a piece. He decided to taste the flesh and cooking it said he found it most palatable, "as good as chicken."

Ordinary household accidents have no terrors when there's a bottle of Dr. Thomas' Eclectric Oil in the medicine chest. Heals burns, cuts, bruises, sprains. Instant relief.

At a sale in Chambersburg an old grandfather's clock brought $101.

A lazy liver makes a lazy man. Burdock Blood Bitters is the natural, never failing remedy for a lazy liver.

Prof. J. W. Thoman, of Abbottstown, is moving to Hanover.

Geo. W. Miller is making extensive repairs to his residence in Abbottstown.

REPORT

Of the condition of the "GETTYSBURG NATIONAL BANK," at Gettysburg, in the State of Pennsylvania, at the close of business, Mar. 28, 1904.

RESOURCES.

Loans and discounts	$831,422 39
Overdrafts, secured and unsecured	672 03
U. S. Bonds to secure circulation	145,000 00
Bonds, securities, etc	17,873 83
Banking house, furniture & fixtures	11,221 00
Other real estate owned	275 00
Due from National Banks, (not reserve agents)	1,130 73
Due from State Banks and Bankers	3,012 74
Due from approved reserve agents	138,462 48
Notes of other national banks	12,010 00
Fractional paper currency, nickels and cents	78 88
LAWFUL MONEY RESERVE IN BANK, VIZ:	
Specie 47,156 00; Legal-tender notes 8 0 0 0	55,156 00
Redemption fund with U. S. Treasurer (5 per cent. of circulation)	7,250 00
Total	$1,223,460 01

LIABILITIES.

Capital stock paid in	$145,150 00
Surplus fund	100,000 00
Undivided profits, less expenses and taxes paid	24,094 99
National Bank notes out-standing	142,600 00
Due to other national banks	16,858 54
Due to State banks and bankers	991 89
Due to approved reserve agents	
Dividends unpaid	569 50
Individual deposits subject to check	185,418 62
Demand certificates of desposit	627,746 47
Total	$1,223,460 01

State of Pennsylvania, County of Adams, SS.

I, J. Emory Bair, Cashier of the above named bank, do solemnly swear that the above statement is true to the best of my knowledge and belief.

J. EMORY BAIR, Cashier.

Subscribed and sworn to before me this 26th day of Jan. 1904. Wm. P. Quimby, N. P.

Correct—Attest:

Wm. McSHERRY,
DONALD P. McPHERSON,
THOMAS G. NEELY,
Directors.

Apr. 6 1904. 3t

REPORT

Of the condition of the "FIRST NATIONAL BANK OF GETTYSBURG," at Gettysburg, in the State of Pennsylvania, at the close of business, Mar. 28, 1904.

RESOURCES.

Loans and discounts	$924,545 16
Overdrafts, secured and unsecured	28 26
U. S. Bonds to secure circulation	25,000 00
Banking-house, furniture & fixtures	18,600 00
Due from National Banks (not Reserve agents)	8,181 75
Due from State banks and bankers	1,120 19
Due from approved reserve agents	101,964 07
Checks and other cash items	240 00
Notes of other National Banks	000 00
Fractional paper currency, nickels and cents	152 98
LAWFUL MONEY RESERVE IN BANK, VIZ:	
Specie	31,706 75
Legal-tender notes 17,880 00	49580, 75
Redemption fund with U. S. Treasurer (5 per cent. of circulation)	1,250 00
Total	$1,125,677 15

LIABILITIES

Capital stock paid in	$100,000 00
Surplus fund	105,000.00
Undivided profits, less expenses and taxes paid	48,131 12
National Bank notes outstanding	25,000 00
Due to other National Banks	1,511 18
Due to Trust Companies and Savings Banks	2,875 73
Due to approved reserve agents	120 00
Individual deposits subject to check	202,178 19
Demand certificates of deposit	640,860 86
Total	$1,125,677 15

State of Pennsylvania, County of Adams, SS.

I, Samuel M. Bushman, Cashier of the above named bank, do solemnly swear that the above statement is true to the best of my knowledge and belief.

SAMUEL M. BUSHMAN, Cashier.

Subscribed and sworn to before me this 5th day of April 1904.

H. G. WILLIAMS, N. P.

Correct—Attest:

S. McALLEN HORNER,
G. H. TROSTEL,
D. G. MINTER,
Directors.

a6, 3t

For the Miss who graduates. We have just opened the most elegant line of sheer white fabrics ever seen in Gettysburg. Among the new things are mull chiffon mercerized persians, silk stripped persians, mousseline-de-paris, french batiste, Paris lawns and many others.

m23 2t G. W. Weaver & Son.

Eggs for Hatching.—Single comb Brown Leghorns and Barred Plymouth Rocks, bred from prize-winning stock Yards open for inspection,

Jacob I. Mumper,
m23 3t No. 41 Balto. St., Gettysburg.

Young Plants

Every farmer knows that some plants grow better than others. Soil may be the same and seed may seem the same but some plants are weak and others strong.

And that's the way with children. They are like young plants. Same food, same home, same care but some grow big and strong while others stay small and weak.

Scott's Emulsion offers an easy way out of the difficulty. Child weakness often means starvation, not because of lack of food, but because the food does not feed.

Scott's Emulsion really feeds and gives the child growing strength.

Whatever the cause of weakness and failure to grow—Scott's Emulsion seems to find it and set the matter right.

Send for free sample.
Scott & Bowne, Chemists, 409 Pearl St., New York
50c and $1.00, all druggists.

Exchanges talk about cheaper coal in sight. What's the good when the time for burning coal is about over.

Sciatic Rheumatism Cured.—"I have been subject to sciatic rheumatism for years," says E. H. Waldron, of Wilton Junction, Iowa. "My joints were stiff and gave me much pain and discomfort. My joints would crack when I straightened up. I used Chamberlain's Pain Balm and have been thoroughly cured. Have not had a pain or ache from the old trouble for many months. It is certainly a most wonderful liniment." For sale by J. H. Huber.

The Abbottstown literary society last Friday debated whether Japan was justified in declaring wae on Russia.

CASTORIA
For Infants and Children.
The Kind You Have Always Bought
Bears the Signature of Chas. H. Fletcher.

The Pigeon Hill orchestra made things lively in Abbottstown on a recent Saturday evening.

Best Cough Medicine for Children.—When you buy a cough medicine for small children you want one in which you can place implicit confidence. You want one that not only relieves but cures. You want one that is unquestionable harmless. You want one that is pleasant to take. Chamberlain's Cough Remedy meets all of these conditions. There is nothing so good for the coughs and colds incident to childhood. It is also a certain preventive and cure for croup, and there is no danger whatever from whooping cough when it is given. It has been used in many epidemics of that disease with perfect success. For sale by J. H. Huber.

As the country schools close the teachers are going off to attend normal and other schools to make ready for next year's work when the salary is $35 per month.

CASTORIA. Bears the Signature of Chas. H. Fletcher. The Kind You Have Always Bought

Noah Sell bought 2½ acres in East Berlin, being farm land bordering Conowago creek, from W. G. Leas for $125 an acre.

Deafness Cannot be Cured by local applications, as they cannot reach the diseased portion of the ear. There is only one way to cure deafness, and that is by constitutional remedies. Deafness is caused by an inflamed condition of the mucous lining of the Eustachian Tube. When this tube is inflamed you have a rumbling sound or imperfect hearing, and when it is entirely closed, Deafness is the result, and unless the inflamation can be taken out and this tube restored to its normal condition, hearing will be destroyed forever; nine cases out of ten are caused by Catarrh, which is nothing but an inflamed condition of the mucous surfaces.

We will give One Hundred Dollars for any case of Deafness (caused by catarrh) that cannot be cured by Hall's Catarrh Cure. Send for circulars free.

F. J. CHENEY & CO., Toledo, O.
Sold by druggists, 75c.
Take Hall's Family Pills for constipation.

Joseph Gochnauer, of Bermudian, lost a valuable horse recently by lockjaw.

CASTORIA. Bears the Signature of Chas. H. Fletcher. The Kind You Have Always Bought

Three citizens of county living near Bermudian, Philip Cook, Edward Garbaugh and L. W. Slothour will go into stump pulling business this year.

Nothing has ever equalled it.
Nothing can ever surpass it.

Dr. King's New Discovery

For Consumption, Coughs and Colds. Price 50c & $1.00

A Perfect Cure: For All Throat and Lung Troubles.

Money back if it fails. Trial Bottles free.

M. M. Bowers has moved from Spring Grove to East Berlin and will open a grocery store and along with it a restaurant.

CASTORIA. Bears the Signature of Chas. H. Fletcher. The Kind You Have Always Bought

I. W. Pearson will erect a blacksmith shop in York Springs which will be conducted by Oscar Whitcomb.

"Do It To-Day." The time-worn injunction, "Never put off 'til to-morrow what you can do to-day," is now generally presented in this form: "Do it To-Day!" That is the terse advice we want to give you about that hacking cough or demoralizing cold with which you have been struggling for several days, perhaps weeks. Take some reliable remedy for it To Day—and let that remedy be Dr. Boschee's German Syrup, which has been in use for over thirty-five years. A few doses of it will undoubtedly relieve your cough or cold, and its continued use for a few days will cure you completely. No matter how deep-seated your cough, even if dread consumption has attacked your lungs, German Syrup will surely effect a cure—as it has done before in thousands of apparently hopeless cases of lung trouble New Trial bottles. 25c; regular size, 75c. Sold at Huber's Drug Store.

Julius Stern, of McSherrystown, has closed out his stock of dry goods, etc., and has moved to Philadelphia.

Dizzy?

Appetite poor? Bowels constipated? Tongue coated? Head ache? It's your liver! Ayer's Pills are liver pills, all vegetable. Sold for sixty years. J. C. Ayer Co., Lowell, Mass.

Want your moustache or beard a beautiful brown or rich black? Use

BUCKINGHAM'S DYE

FIFTY CTS. OF DRUGGISTS OR R. P. HALL & CO., NASHUA, N. H.

WE HAVE STRUCK THE IDEA

Instead of making a business out of one Machine we carry stock of 6 different MACHINES, all the best, not made for catalogue houses—made and sold direct from manufacturers to us. Can secure parts at any time from us or MAKER. Also stock of sewing machine supplies on hand.

Chas. S. Mumper, NO. 4 Chambersburg St.

INVESTMENTS IN ABSOLUTELY SAFE FIRST MORTGAGE BONDS AND STOCKS, WRITE

W. M. DUNCAN,
EUREKA SPRINGS, ARK.

SPANGLER'S MUSIC HOUSE

—FOR—

PIANOS, ORGNS, PIANOS PLAYERS

Talking Machines and Records, Guitars, Mandolins, Violins, Harps, Accordions and everything in the Musical Instrument line. Folios, sheet music, strings, etc.

STANDARD SEWING MACHINES

Prices and terms reasonable. Write for prices or call at the store before buying elsewhere.

G. E. SPANGLER,

48-52 YORK ST. GETTYSBURG PA.

BARGAINS

50c HATS

HAD BEEN $1.50 AND $2.00

ECKERT

Important Display Of Spring Fabrics

Incomparable assortment of the newest and most stylish fabrics. A glance through our stock will show you in a moment the unusual opportunities which we offer the men folks for getting stylish and up-to-date

Clothing Made For Little Money

Come expecting to find more styles and a greater stock than you have ever before seen. You will not be disappointed.

Come expecting to find the prices lower than like goods have ever been offered. You will go away satisfied.

J. D. LIPPY, Tailor,

49 Chambersburg Street Gettysburg, Pa.

No Credit No Losses

CASH SAVES MONEY

And economy is good but must be measured by price and quality. The PEOPLE'S CASH STORE insures economy in its best sense.

Not wishing to carry over the summer our large stock of DECORATED CHINA GLASSWARE AND LAMPS, we offer a reduction of 25 per cent. on all these goods. Some further bargains:

Beet Granulated Sugar, 5c lb.
3 lb. Can Tomatoes 10c, 3 for 25c, worth 12c
Corn Krisp 10c Worth 15c
Eclipse Soap 2 for 5c worth 10c
Imperial Borax 2 for 5c worth 10c
Babbitt's Soap 4c worth 5c
Arbuckle's Coffee 11c worth 13c
Corn 5c Can worth 10c
Peas 5c Can worth 10c
String Beans 5c worth 10c
Beets 5c worth 10c
Prunes 5c and 8c lb worth 8c and 10c
Karo Syrup 10c worth 12c
Best Syrup 35c gal worth 40c
Bradford County Buckwheat 4c lb
California Honey in 1 lb Combs.
Fine California Peaches 10c a lb, 3 for 25c worth 12c

A FULL LINE OF

Oranges, Nuts, Cady, Etc.

PEOPLE'S CASH STORE

ADMINISTRATOR'S NOTICE.

HENRY D. RAFFENSPERGER'S ESTATE.—Letters of administration on the estate of Henry D. Raffensperger, late of Franklin township, deceased, having been granted to the undersigned, she hereby gives notice to all persons indebted to said estate to make immediate payment, and those having claims against the same to present them properly authenticated for settlement.

SADIE O. RAFFENSPERGER,
Biglerville, R. F. D.,
Administratrix.
m 30-6t

NA-TU-RA

Is Nature's Greatest Tonic for men and women. Price 50c.

Prepared only by
Natura Medicine Company, Carlisle Pa.

ADMINISTRATOR'S NOTICE.

EMANUEL JEFFCOAT'S ESTATE—Letters of administration on the estate of Emanuel Jeffcoat, late of Franklin township, deceased, having been granted to the undersigned, he hereby gives notice to all persons indebted to said estate to make immediate payment, and those having claims against the same to present them properly authenticated for settlement.

S. G. BUCHER,
Gettysburg, R. F. D. 5,
Administrator.
m30-6t

AUDITOR'S NOTICE.

The undersigned auditor, appointed by the Orphans' Court of Adams county to dispose of exceptions and make distribution of balance in the hands of W. H. Gardner, surviving executor of the will of John Wolford, deceased, hereby gives notice that he will sit for the purposes of his appointment at his office in Gettysburg, Pa., on THURSDAY, the 14th day of April, 1904, when and where all persons interested are requested to attend.

C. E. STAHLE,
Auditor.
m30td

To Cure a Cold in One Day

Take **Laxative Bromo Quinine** Tablets. Seven Million boxes sold in past 12 months. This signature, E. W. Grove on every box. 25c. Cures Grip in Two Days.

Gettysburg Com

Gettysburg, Pa' Wednesday, Apr.

ROUND ABOUT TO

The Spring Meeting of the Prest
Carlisle will be held in Harrist
April 11.

The Y. W. C. T. U. Will Meet
Misses McClean East Middle
Thursday evening at 6 30.

The First Game of Base Ball on Nix
will be played on Saturday betwee
anon Valley and Gettysburg Colleg

On Monday, a Number of Colleg
from Mt. St. Mary's College, Emmi
accompanied by several Professors
Gettysburg.

Quite a Number of Our Merchants ha
show windows tastefully decorat
the Easter holidays and from appea
a large amount of Easter novelties
disposed of.

F. E. Cramer the Florest from Ha
who had such a beautiful display
and potted flowers in Dougherty &
store and window, sold a hundred d
worth of flowers on Saturday.

The Food Sale held by the Ladies Mi
ary Society of the Presbyterian Chur
Saturday amounted to $31 20 The
ceeds of this sale will go into the
bule fund to be used for putting do
tile floor.

The Dollar Excursion to Baltimore T
day run under the auspices of the Pr
terian Church was well patronized
withstanding the disagreeable wea
359 tickets being sold.

Geo. Chritzman, the New Jeweler, Who
opened his store in one of Mrs. Wierm
store rooms, Baltimore street, has pl
on the street an electrical clock as a
Something quite novel for Gettysburg.

Rev. V. T. Rue, Who has Been Serving
Methodist Church of Gettysburg and
Oxford for the past four years, will g
his new charge in Mifflinburg, Pa, Th
day morning. His family will go
him. He preached his last sermon
Sunday morning.

The Relief Map of the Gettysburg Battlef
with pictures, framed maps, booke
drawing and other exhibits which will
to the Worlds Fair, as decribed in late
sue of Compiler are now on exhibition
third floor of the Winter building.

On Monday while Elmer Dubb's Househ
goods were being moved into the hou
vacated by Chas. Riggs, on York stre
one of the teams driven by Samuel Smi
ran off scattering the furniture long t
street and breaking a lounge and a w
nut table.

The New York Automobile Club have D
cided to make a run to Gettysburg and
be here on Memorial Day. The journe
will be made in three days. The fir
day they will go from New York to Phil
delphia, on the second, to York, and th
third will bring them here.

On Monday April 4th the Following Wer
elected officers of the Memorial Church
of the Prince of Peace: Vestrymen
Hon Wm. McClean, Mr. John Warner
Mr. J. M. Topper, Mr. Robert Miller and
Mr. Alexander H. O'Neal, Wardens
Hon. Wm. McClean and Mr. John War
ner.

The Furniture Factory of this Place is Tak
ing advantage of the lull in trade at this
season and is turning out a fine line o
chiffoniers and sideboards preparatory to
the demand. Heretofore the demand has
been greater than the output and many
sales were lost for this reason.

Samuel D. Feck Began Tearing Down the old house across the alley from Compiler building known as the old Wasmus property. In its place he will build a three story double brick house, going back 60 feet on alley. Miss Anna Reck will use part of the lower floor for her millinery parlor. The new building will be a fine addition to Baltimore street.

H. B. Sefton Who for a Number of Years conducted a barber shop in the building owned by Mrs. Cox, on Baltimore street, has moved his place of business to the Crawford building on opposite side of the street. The new room is much larger and is nicely furnished. He intends adding another chair, making four in all.

Jacob H Stover Who Has Been Conducting the barber business in the building lately purchased by Mr. Rex, will move his shop to the room lately occupied by Chas. Kitzmiller as a shoe store, in the Gleason building, on Baltimore street. Mr. Stover intends having another window put in the rear of the room and will also add a boot and shoe polishing chair to his shop for the accommodation of the public.

The Ladies Aid Society of the Sons of Veterans held a social gathering in their room in Centre Square Monday evening. The meeting was presided over by N. C. Miller as toast master. Songs were sung and speeches made by members of society, members of Post 9 G. A. R. and S. of V. Refreshments were served and evening ended with playing of games and a general good time.

Martin Winter Reports the Following Recent sales of real estate: House and lot on York street, to Mrs. Mary E. Tipton, lot of ground on York street, to Mrs. Annie Wentz, lot on York street, to Oscar Loop, two lots on York street, to Samuel Bumbaugh. Mr. Winter has made following purchases of land: Lot of ground on York street, from A. J. Smith for street to be opened from York street to Hanover street, lot of ground near Broadway from Gettysburg Brick Co.

The College Base Ball Team Played Princeton on last Wednesday. It was the only date they could get with the Tigers and of course had to take the consequences of a game early in the season Plank pitched a good game for the home team and James made a sensational three base hit over center field. Score was 10 to 1 against Gettysburg. On Saturday game was played with Columbian University team at Washington, Gettysburg winning by score of 14 to 10. The pitching was said to be wild and that the superb pitching of Lower won the game.

Letters remaining unclaimed in the Gettysburg post office April 4, 1904:

Gepito Domico, Miss Cloyd Kingsley, Miss W. C. Swett, Miss Lily Werner.

Persons calling for the above please say advertised.

Wm. B. McIlhenny, P. M.

For Rent.—One 7-room modern house gas, water and lawn, with separate toilet, High street, Gettysburg.

J26tf J. Emory Bair.

To Cure a Cold in one day take Laxative Bromo Quinine Tablets. All druggists refund the money if it fails to cure. E. W. Grove's signature is on each box. 25c.

Read the advertisement of Gettysburg National Bank. mr 23tf

NewspaperARCHIVE®

ROUND ABOUT TOWN.

The Spring Meeting of the Presbytery of Carlisle will be held in Harrisburg on April 11.

The Y. W. C. T. U Will Meet With the Misses McClean East Middle street, Thursday evening at 6 30.

The First Game of Base Ball on Nixon Field will be played on Saturday between Lebanon Valley and Gettysburg Colleges.

On Monday, a Number of College Boys from Mt. St Mary's College, Emmitsburg, accompanied by several Professors visited Gettysburg.

Quite a Number of Our Merchants had Their show windows tastefully decorated for the Easter holidays and from appearances a large amount of Easter novelties were disposed of.

F. E. Cramer the Florest from Hanover, who had such a beautiful display of cut and potted flowers in Dougherty & Hartly store and window, sold a hundred dollars worth of flowers on Saturday.

The Food Sale held by the Ladies Missionary Society of the Presbyterian Church on Saturday amounted to $31 20 The proceeds of this sale will go into the vestibule fund to be used for putting down a tile floor.

The Dollar Excursion to Baltimore Thursday run under the auspices of the Presbyterian Church was well patronized notwithstanding the disagreeable weather, 359 tickets being sold.

Geo. Chritzman, the New Jeweler, Who Has opened his store in one of Mrs. Wierman's store rooms, Baltimore street, has placed on the street an electrical clock as a sign. Something quite novel for Gettysburg.

Rev. V. T. Rue, Who has Been Serving the Methodist Church of Gettysburg and New Oxford for the past four years, will go to his new charge in Mifflinburg, Pa., Thursday morning. His family will go with him. He preached his last sermon here Sunday morning.

The Relief Map of the Gettysburg Battlefield with pictures, framed maps, books of drawing and other exhibits which will go to the Worlds Fair, as decribed in late issue of COMPILER are now on exhibition on third floor of the Winter building.

On Monday while Elmer Bubb's Household goods were being moved into the house vacated by Chas. Riggs, on York street, one of the teams driven by Samuel Smith ran off scattering the furniture long the street and breaking a lounge and a walnut table.

The New York Automobile Club have Decided to make a run to Gettysburg and to be here on Memorial Day. The journey will be made in three days. The first day they will go from New York to Philadelphia, on the second, to York, and the third will bring them here.

On Monday April 4th the Following Were elected officers of the Memorial Church, of the Prince of Peace: Vestrymen, Hon. Wm. McClean, Mr. John Warner, Mr. J. M. Topper, Mr. Robert Miller and Mr. Alexander H. O'Neal. Wardens, Hon. Wm. McClean and Mr. John Warner.

The Furniture Factory of this Place is Taking advantage of the lull in trade at this season and is turning out a fine line of chiffoniers and sideboards preparatory to the demand. Heretofore the demand has been greater than the output and many sales were lost for this reason.

Samuel D. Reck Began Tearing Down the old house across the alley from COMPILER building known as the old Wasmus property. In its place he will build a three story double brick house, going back 60 fee. on alley. Miss Anna Reck will use part of the lower floor for her millinery parlor. The new building will be a fine addition to Baltimore street.

H. B. Selton Who for a Number of Years conducted a barber shop in the building owned by Mrs. Cox, on Baltimore street, has moved his place of business to the Crawford building on opposite side of the street. The new room is much larger and is nicely furnished. He intends adding another chair, making four in all.

Jacob H. Stover Who Has Been Conducting the barber business in the building lately purchased by Mr. Rex, will move his shop to the room lately occupied by Chas. Kitzmiller as a shoe store, in the Gleason building, on Baltimore street. Mr. Stover intends having another window put in the rear of the room and will also add a boot and shoe polishing chair to his shop for the accommodation of the public.

The Ladies Aid Society of the Sons of Veterans held a social gathering in their room in Centre Square Monday evening. The meeting was presided over by N C. Miller as toast master. Songs were sung and speeches made by members of society, members of Post 9 G. A. R. and S. of V. Refreshments were served and evening ended with playing of games and a general good time.

Martin Winter Reports the Following Recent sales of real estate: House and lot on York street, to Mrs. Mary E. Tipton, lot of ground on York street, to Mrs. Annie Wentz, lot on York street, to Oscar Loop, two lots on York street, to Samuel Bumbaugh. Mr. Winter has made following purchases of land: Lot of ground on York street, from A. J. Smith for street to be opened from York street to Hanover street, lot of ground near Broadway from Gettysburg Brick Co.

The College Base Ball Team Played Princeton on last Wednesday. It was the only date they could get with the Tigers and of course had to take the consequences of a game early in the season Plank pitched a good game for the home team and James made a sensational three base hit over center field. Score was 10 to 1 against Gettysburg. On Saturday game was played with Columbian University team at Washington, Gettysburg winning by score of 14 to 10. The pitching was said to be wild and that the superb pitching of Lower won the game.

LETTERS remaining unclaimed in the Gettysburg post office April 4, 1904: Gepito Domico, Miss Cloyd Kingsley, Miss W C. Swett, Miss Lily Werner.

Persons calling for the above please say advertised.

WM. B. MCILHENNY, P. M.

FOR RENT.—One 7-room modern house gas, water and lawn, with separate toilet, High street, Gettysburg.

J28tf J. Emory Bair.

TO CURE A COLD in one day take Laxative Bromo Quinine Tablets. All druggists refund the money if it fails to cure. E. W. Grove's signature is on each box. 25c.

READ the advertisement of Gettysburg National Bank. mr 23tf

NEWS OF THE CHURCHES IN BRIEF

EASTER SERVICES HELD IN CHURCHES OF THE TOWN.

Beautiful Decorations—Programs Well Rendered by the Sunday School—Many Admitted to Membership.

St James Lutheran Church.

The St James Lutheran Church held their Easter exercises Sunday afternoon at 2 o'clock, the services were very interesting. Edna Ziegler sang a solo, and there were other songs and recitations, at the end of which fourteen young ladies dressed in white formed a cross and sang "In the Cross of Christ I Glory." The infant school played a very important part in the program, and pleased all present, they were treated to eggs. Address was by Rev. Dr Shull. There were 205 communed, 17 new members taken in by letter, and 22 by confirmation. The offering for church extention was $85 26 by church, and $30.00 by Sunday School. The church was beautifully decorated with lillies and green plants.

Christ Lutheran Church.

Very interesting exercises were held in Christ Lutheran Church Easter Sunday. Six little boys represented Easter by letters spelling Easter, and reciting a verse. The little girls who took part deserve credit, for the fine way in which they carried out the program, the pastor Rev. M. Coover made an address, there were three members taken in by confirmation, and eight by letter. The offering for church extention was $20.00 from Sunday School and $22 from church for benevolence. The decorations were very pretty color scheme carried out in green and white.

Reformed Church.

The Easter services were held in Reformed Church Sunday evening, being songs and recitations and distribution of eggs. The pastor Rev. T. J. Barkley gave a very interesting talk on the Reformed Church of the United States, its colors and emblems. The decorations were very pretty, potted plants and palms. There were six members taken in by confirmation, one by certificate, one by renewal of faith, offering for missions $95.61.

Election of officers: Elders, H. T. Weaver and D. J. Swartz, Deacons, H. W. Lightner and T. J. Winebrenner.

Episcopal Church.

A Sunrise service in the Church of the Prince of Peace, was very impressive, and called out a fair number of people. The Church was never more beautifully decorated. The children were treated to eggs, and Master Edward Buehler gave a short recitation. The ladies presented the Rector Rev. H. G. G. Vincent with a very handsome stole, made of heavy red silk embroidered in gold, and gave Miss O. C. McClean the organist, a purse of money in appreciation of her services.

U. B. Church.

On Easter Sunday the U. B. Church celebrated with the program, "Bells of Gladness" carried out by the members of the Sunday School, and very well done. The church was very prettily decorated with flowers. The pastor Rev. C. L. Rice gave a short address, several new members were taken into the church a short time ago.

Methodist Church.

Services were held in church Sunday evening at 7 o'clock, Superintendent Hammond, made a short address, the program consisted of recitations by some little folks, and song service, the infants were treated to eggs. Offerings were devoted to missions.

Presbyterian Church.

On Sunday, communion services were held in the Presbyterian Church by Rev. D. W. Woods and 22 were received into church membership, sixteen by profession of faith and six by letter.

St. Francis Xavier.

There were special masses in the Catholic Church on Easter. The church was beautifully decorated with a perfusion of cut flowers and palms and other green decoration. There was a special musical program for the occasion.

Services at Great Conowago Church as follows; Friday 7.30 p. m. Weekly Prayer Conference; Sabbath, 9.15 a. m., Bible School; 10 a. m., morning worship, theme "Shadows"; 6.30 p. m. C. E. prayer-meeting; 7.15 p. m., evening worship, subject, "Twelve Precious S ones." All meetings are open to everybody and a cordial invitation is yours to be present.

Letter to John M. Warner.

Gettysburg Pa.

Dear Sir: "It costs as much to put-on poor paint as good"—a common saying and true—it costs much more to put-on poor paint; more gallons.

Poor paint is paint and barytes or paint and sand or paint and lime or paint and chalk or paint and benzine or paint and water; these are the usual cheats; there are others.

It takes more gallons of paint-and-a-cheat than of honest paint; and the cost of the labor of painting is so much a gallon—one gallon costs as much as another, for labor.

This is the way to reckon your costs for this year; but how about next year?

Paint Devoe, and next year costs nothing; year after next the same; the same for several years.

Paint anything else, and your costs recur according to what you paint-with. Some of the mixtures wear one year; some two; some three.

It costs twice, three times, four times, five times, as much to paint with a cheat as to paint with Devoe.

Yours truly
F. W. DEVOE & CO

J. H. Sardere & Son tells our paint.

PRESIDENCY DECLINED.

Dr. M. H. Valentine Will Not Accept Presidency of Penn. College.

We are sorry to learn that Rev. M. H. Valentine, D. D., of Philadelphia, has declined the offer tendered to him to become president of Pennsylvania college, Gettysburg.

Dr. Valentine is one of the most noted divines of the Lutheran church and was elected president of the college to succeed Dr. H. W. McKnight by the board of trustees at a recent meeting held in Gettysburg.

Dr. Valentine is editor of the Lutheran Observer, and declines to sever his connection with that publication.

The board of trustees of Pennsylvania college were notified by Dr. Valentine that he would not accept the presidency.

Remember Friday and Saturday.

This final announcement and call is made for the Adams County Lutheran Missionary Convention. Time: Friday and Saturday, April 8 and 9. Place: Christ Lutheran Church, Gettysburg. First session: Friday afternoon at 2 o'clock. Person invited to attend: Everybody and anybody, whether Lutheran or not. Final requests: Pray earnestly for the convention; be sure to come yourself, and, if possible, bring a friend with you; delegates should register at the church before 2 o'clock on Friday.

Fox Law Knocked Out

Judge Swope filed an opinion on Monday in the case stated between Henry Kump and The County of Adams. The plaintiff had sued before Justice of the Peace Sheely of Franklin township and recovered a verdict of $1 for one fox killed. The case was brought into court and a case agreed upon. The question involved was the constitutionality of the Act of July 8, 1897, and the court decided that the Act is unconstitutional for the reason that the title of the Act does not set forth that the several counties of the commonwealth are required to pay the bounties and fees provided by it and judgment is directed to be entered in favor of the defendant.

A Mont Alto Patient.

Miss Flora Deardorff, daughter of Mr. and Mrs. J. D. W. Deardorff, of Mountjoy township, came home from Mont Alto Camp for Easter very much improved in health. She went into camp in the pine woods last fall determined to get the best out of the "out-door treatment." As a result she has gained fifteen pounds in weight and her general health is very much better. So much so that she will return to camp and spend the summer there. The friends of Miss Flora are all glad to learn of the good result.

SOCIAL AND PERSONAL.

—Robert Armor is visiting in York.

—Miss Ione Warner, has returned from a visit in Hagerstown.

—Miss Marie Smith, was in Philadelphia, during the Easter days.

—Mrs. Dr. Tudor, has gone to Pittsburg for a month's visit.

—Wm. Wambaugh, of York, spent yesterday in town.

—Robbin B Wolf of the U. of P. spent Easter with his parents.

—E. D. Weikert, butcher, of Waynesboro was in town on business.

—Chas. Cook, of Philadelphia, was a visitor in town on Easter.

—Wm. Ertter and wife of York spent a few days in town last week.

—Miss Bell Scott returned to West Chester Normal School last week.

—Morris Weaver and George Tinges visited at Taneytown on Monday.

—Miss Emerick, of Carlisle, was visiting the Misses Chritzman the past week.

—R. Chase Flaharty, of Baltimore is home owing to the illness of his mother.

—Rev. and Mrs. Felton, of Baltimore, are the guest of the Misses Krise, Carlisle street.

—Mrs. N. E. Snyder, who lives in Waynesburg, Pa., is here looking after her farm.

—Miss Kemp, of Reisterstown, Md., was a guest at the home of her aunt, Mrs. E. J. Wolf.

—John Wisotzkey, who is attending Mt. St. Mary's College, Emmitsburg, is home for Easter.

—Mrs. Wm. Hersh and daughter, have returned from a visit to friends in Mechanicsburg.

—Miss Lottie Little and sister of Sheppardstown, W. Va., are visiting at James McDannel's.

Miss Myers, of Philadelphia, sister of Charles Myers, spent a few days with her brother.

—Mr. and Mrs. Ed. Aughinbaugh, of Harrisburg, spent Saturday with relatives in town.

—Rev. H. G. G. Vincent has gone to Philadelphia, to spend a few days with his mother.

—Miss Annie Swartz is assistant cashier and book keeper in G. W. Weaver & Son's store.

—Miss L. Florence Wirt and Miss Mary Grove, will enter Shippensburg Normal School this week.

—Miss Bertha J. Hummer, of Mummasburg, visited Miss Lizzie J. Stabale, York street, last week.

—Dave Dale, a former college student and Gettysburg favorite, is circulating among friends here.

—Mr. Kemper Thomas and wife, of Harrisburg, are visiting Mrs. Thomas' sister, Mrs. J. Slonaker, York St.

—Herman Schick and son Charles, of Wilmington, Del., spent Easter, with Mrs. Andrew Schick, York street.

—Miss Mary Himes, of Carlisle street spent Easter vacation with her friend Miss Flo Blocher, on seminary ridge.

—Miss Ada Horton of Silver Creek, and Miss Harriet Dodge, of Asbury Park, N. J., are visiting Miss Singmaster.

—Miss Catharine Rudisill, left last Tuesday, for the home of her brother, Rev. A. Rudisill, who lives in Mt Carmel.

—Miss Cornelia Walter who has been visiting her mother left today for Baltimore where she will attend Peabody Institute.

—M. E. Doll and wife, of Fredrick, and Rev. Chas. Rinewald and wife, of Emmitsburg, were the guests of the Misses Danner.

—Mrs. Leiber, of York, who has been the guest of her daughter, Mrs. Judge Swope, for a few days, has returned to her home.

—Mr. Edgar Reading, Telegraph operator, at Moors Mill, Pa., for the P. & R. R. R, has spent Easter with his parents, at Gettysburg.

—Mark and Marie Stock, son and daughter, of Mr. and Mrs. Geo. Stock, are home for Easter, they are attending school in Emmitsburg.

—Wilber Wassem, of Hanover, who is now working in the shoe factory, was an Easter visitor to the home of his grandfather.

—Misses Ellen and Anna Crapster, who are attending College here have gone to their home in Taneytown to spend their Easter vacation.

—Miss Emma Beales, sister of Clerk of the Commissioners, C. W. Beales, has accepted a position as clerk, in G. W. Weaver & Son's store.

—Henry Bikle, promising young lawyer of Phila., and brother Paul, also of Phila., made a short visit with their parents, Dr. and Mrs. Bikle.

—Sarah Welty is visiting friends in Westminster, Md. Her sister, Miss Eve, returned to Philadelphia last Wednesday after a short visit at home.

—Rev. J. C. McCarney, son of Mr. and John McCarney, of this place has been elected pastor of the Lutheran church at York Haven, York county.

—Miss Edna Miller and friend Miss Lingle, who have been spending Easter vacation at Miss Miller's home returned to Irving College this morning.

—Miss Robertson, of Philadelphia, is the guest of Miss Grace McCurdy. Mr. Chas. McCurdy, of Belfont spent Sunday with his sisters the Misses McCurdy.

—Clyde Weaver, whose skull was fractured and left leg broken in an accident while employed in a flour mill in Pittsburg some time ago, is home from the hospital.

—Samuel Brunner, who is attending the veterinary department of U. of P. in Philadelphia, spent Easter vacation with his parents at the Washington House.

—"Eddie" Bayly, who will graduate as a "print" at the *Star* in the near future, and "Guy" Kitzmiller, a member of the *News* force, took in the Baltimore excursion on Thursday. They also made a flying trip to Washington, D. C., to make arrangements for entering a linotype school.

—Mrs. Emily Deweese, of Hollidaysburg, Pa., an aunt of Rev. D. W. Woods, of this place, with another lady was in a runaway at Lewistown on Monday. Mrs. Deweese was thrown against a corner of a stable, sustaining a fracture of the skull and jaw bone and internal injuries. Her recovery is said to be doubtful. The many friends of the lady in this place, were shocked to hear of the accident.

GUARD ENCAMPMENT ALMOST WON

GETTYSBURG IS THE FAVORITE AND STANDS TO WIN.

But Necessary Amount for Land Rentals, Water, Ice and Light Must be Guaranteed and it Has Not Yet Been Raised.

The Committee to secure the National Guard Encampment was in Harrisburg on last Thursday. Penrose Myers is chairman of committee, Wm. H. Tipton, secretary, David M. Wolf and Wm. Codori. They were told that Gettysburg was preferred above all other place. That the choice would fall on Gettysburg if one thing was done—the necessary money raised.

Our people do not perhaps realize that Mt. Gretna and Somerset are both bidders with enough money guaranteed and the State authorities can not send the National Guard where money will have to be spent for what they can get for nothing, so if Gettysburg wants the camp it must raise the money. The money does not leave here, it stays right here, merly changes hand. The State requires that the rental for land, the water, ice and light bills be paid, and that money enough be placed in hands of a local committee so that their payment can be guaranteed. The rental asked by land owners run to about $2800, water may come at $150, ice $400 and light at $400. The committee is short several hundred dollars in amount needed. Rentals must be reduced and subscriptions added to make up the difference. An answer must be sent by tomorrow. Either word must be sent that the money is in sight and the encampment comes here or that it is not in sight and it is lost. The encampment will bring thousands of dollars to this community. It pays to pay to have it come here. Other communities are anxious for the privilege of having what Gettysburg can have. It is part of the business of Gettysburg to encourage the excursion business here and there is nothing else to be done but raise the money.

Appointments Made.

At a recent Methodist Conference held at Harrisburg, the following appointments of interest to this community was made:

Gettysburg and New Oxford, William W. Hartman.
Mifflinburg, V. T. Rue.
York Springs, Amos M. Bruce.
Carlisle, Amos M. Bruce.
Chambersburg, James B. Stein.
Hanover, Norman H. Smith.
Littlestown, Samuel Fox.
Mercersburg, John Vrooman.
York, First Church, Martin L Ganoe.

MARRIAGES.

MONN—SHOEMAKER—On Wednesday, Mar, 30, by Rev. W. H. Washinger, at parsonage. Matthew S. Monn and Nellie V. Shoemaker, both of Mont Alto.

SPANGLER—CROUSE—April 2, at Littlestown by Rev. C. P. Bastian, Luther A. Spangler and Annie L. Crouse, both of Mt. Jop township.

WEIDMAN—HOFFMEIER—At Baltimore, on March 31, Wert Weidman, of Littlestown, and Mrs. Mary A. Hoffmeier, of Hanover, they will live in Littlestown.

KNIGHTS OF COLUMBUS.

Reduced Rates to Washington via Pennsylvania Railroad.

For the benefit of those desiring to attend the meeting of the Knights of Columbus, to be held at Washington, D. C., April 13, the Pennsylvania Railroad Company will sell round trip tickets to Washington from all stations on its lines at reduced rates. These tickets will be sold April 11, 12, and 13, and will be good for return passage until April 18, inclusive. m30-2t

POSITIVELY selling out Stines Clothing and Men's Furnishing House all ablaze with excitement. Has passed into the hands of Wood Bros., of New York, greatest Manipulators of stocks in America. To dispose of at once. Don't fail to be on hand, Thursday morning, March 24th., at 8. 30.

ON and after April the first the marble & granite works of L. H. Meals will be located on Liberty St. in rear of present location. B. F. Lightener's old stand. m 30 3t

FOR SALE—An excellent Pool and Billiard outfit consisting of two No. 1 tables and all necessary fixtures. Apply to Chas. W. Troxel or Preston S. Tate. a6-2t

FOR RENT.—A farm of 117 acres with or without the stock, on the shares. Inquire of J. H. G. Weeks,
m16 tf Gettysburg Route 9

...THE...

WEEKLY HERALD

50 cts for 12 Months.

TWELVE PAGES—Giving Complete accounts of all events of interest throughout the world. Its Market Reports are accurate complete and valuable.

A welcome visitor to all homes.

Specimen copies mailed to any address.

Send in $2 and the names of five yearly subscribers. In that way your paper goes free.

THE Sunday Herald

Baltimore's Favorite Newspaper and Model Home Journal.

42 PAGES.

Including a Comic and Magazine Section in Colors.

THE LARGEST AND BEST 3-CENT SUNDAY NEWSPAPER IN AMERICA.

For Mail Subscription.

ONE MONTH........ 15c.
SIX MONTHS........ 75c.
ONE YEAR........ $1 50

...THE...

Morning Herald

THE HERALD PRINTS BOTH SIDES OF THE STORY WITHOUT FEAR OR FAVOR.

All the News From all the World.

THE BEST ONE-CENT DAILY

12, 14 AND 16 PAGES.

For Mail Subscription.

ONE WEEK........ 6c.
ONE MONTH........ 25c.
SIX MONTHS........ $1 50
ONE YEAR........ $3.00

Address all communications to

Herald Publishing Company,

Fayette and St. Paul streets,

BALTIMORE, MD.

CLOSING OUT SALE

Of Lumber, Slab and Cord Wood

ON SATURDAY, APRIL 16TH, 1904, on the premises of Charles Rudisill, formerly the Wirt farm, on the Baltimore pike, near Clayton Strickhouser's store, about 2¼ miles from Gettysburg, the following: 80,000 feet of solid oak boards, plank and scantling, all full edged. 1,000 feet 2x4, 3x4 and 4x4 from 8 to 16 feet long, about 40 cords of oak and hickory slab wood, from 12 to 14 inches long, some 16 to 18 inches long, 20 cords cut 4 feet long, 20 cords of cord wood, 10 acres of uncut tops, and also standing timber, oak and hickory in lots to suit purchasers, 100 posts, 4,000 feet of good edging, will do for palings and lath, tree tops, chips, chucks, 25 cords of cord wood with no brails. Sale to commence at 1 o'clock, p. m. A credit of 3 months will be given to purchasers giving their notes with approved security. All sums of $5 and under cash. Positively no lumber to be removed until sale is over.

N. H. MUSSELMAN.

Jas. M. Caldwell, Auct.
P. A. Miller, Clerk. a6-ts

XAVIER HALL

FRANCIS I. SMITH . . Manager.

ONE NIGHT ONLY

Tuesday, Evening, April 12

A Greater Play than "For Her Sake," by the same Author,

Alvin P. Seilhamer's Romantic Drama

"IN THE PATH OF THE PLAGUE."

Based on the Legend of the Wandering Jew. A Pathetic Love Tale, full of Heart Interest, Coupled with Thrilling Situations Stirring Climaxes.

Admission, 50c. 35c. 25c. Chart open at Huber's Saturday, April 9, at 8 a. m.

WILL SEND $3.75 FREE.

Franklin Miles, M D., LL. B., the Eminent Specialist Will Send $3.75 Worth of His New Treatment Free.

That Dr. Miles is one of the most successful and reliable of physicians is proven by hundreds of testimonials from well-known people. One patient cured after failure of eleven Grand Rapids physicians, two after having been given up by six or seven Chicago physicians, another after nine of the leading doctors in New York City, Philadelphia and Chicago failed. Thousands of testimonials sent on request.

The late Prof. J. S. Jewell, M. D., editor of the Journal of Nervous and Mental Diseases, published at Chicago, advised Dr. Miles to "by all means publish your surprising results." Prof. J. P. Ross, M. D., President of Rush Medical College, wrote in 1874: "Dr. Miles has taken two courses of my private instruction in diseases of the heart and lungs." Col. N. G. Parker, Ex-Treasurer of South Carolina says: "I believe Dr. Miles to be an attentive and skillful physician in a field which requires the best qualities of mind and heart." Col. A. M. Tucker, late General Manager of N. Y., L. E. & W. sytem of railways, says: "Dr. Miles' success as a physician has been phenominal." Col. E. B. Spileman, of the 9th Regulars, U. S. A., San Diego, Cal., says: "Your Special Treatment has worked wonders when all else failed. I had employed the best medical talent and had spent $2,000."

When an experienced and wealthy physician offers to prescribe free $4,000 worth of treatment for diseases of the heart, nerves, stomach or dropsy, it is conclusive evidence that he has great faith in his skill. And when hundreds of prominent men and women freely testify to his unusual skill and the superiority of his New Personal Treatment, his liberality is certainly wortny of serious consideration.

The Doctor's new system of treatment is thoroughly scientific and immensely superior to ordinary methods.

As all afflicted readers may have his Book and $3.75 worth of specially prepared treatment free, with full directions, we would advise them to send for a Copyrighted Examination Chart at once. Address, Dr. Franklin Miles, 501 to 511 Main Street, Elkhart, Ind.

Please mention this paper.

m23 3t

Franklin Township Road Account.

ACCOUNT OF ANDREW McKENRICK, Supervisor of Franklin township, for year ending March 7, 1904.

DR.

Amount duplicate	$ 502 31
Hotel license	19 00
	611 34

CR.

Work done by tax payers	412 14	
Bridge material	41 40	
Water troughs at $3	9 00	
Abatement on wagons	7 65	
Hammers, handles and spikes	2 94	
Smithing	2 90	
Supervisors wages 101 days at $1.50 a day	151 50	
Duplicate books and oaths	4 05	
Exonerations	7 52	
Room rent	25	
Auditors and clerks fees	3 16	
Printing	1 90	
	628 63	
$82 17 paid by note		82 17
		643 51

ACCOUNT OF JOHN D. LOCHBAUM, Supervisor of Franklin township.

DR.

Amount of duplicate road tax	$ 845 05
Hotel license	19 00
Money from former supervisor	3 26
	867 31

CR.

Work done by tax payers	$ 557 40	
Bridge material	49 15	
Spikes, nails &c	2 28	
Smithing	1 90	
Hammers and handles	2 73	
Hand boards	2 00	
Watering troughs	17 50	
Abatement on wagons	22 31	
Toll on pike	3 54	
Duplicate books and oaths	4 00	
Supervisors wages 126 days at $1.50 a day	189 00	
Exonerations	2 19	
Room rent	25	
Auditors and clerks fees	3 17	
Printing	1 00	
	888 42	
$21 11 paid by note		21 11
		888 42

ACCOUNT OF A. D. KUMP, Supervisor of Franklin township.

DR.

Amount of duplicate road tax	$1123 69
Hotel license	19 00
	1142 69

CR.

Work done by tax payers	715 09	
Bridge material	82 67	
Abatement on wagons	54 55	
Gravel	7 71	
Water troughs	5 00	
Pick, shovel, spikes, &c	6 46	
Tiling	5 92	
Duplicate and books	4 00	
Supervisors wages 137 days at $1 50	205 59	
Interest on note	2 70	
Auditors and clerks fees	3 17	
Room rent	25	
Exonerations	3 78	
Printing	1 00	
	1096 73	
Retained for next year	45 91	
		1142 69

We, the undersigned auditors of Franklin township, Adams county, Pa., have this 14th day of Mar. 1904, audited the above account and find it correct to the best of our knowledge and belief.

JAMES F. DIEHL,
JAMES H. BALL,
EUGENE STRAUSBAUGH,
Auditors.

E. W. HARTMAN,
Clerk.

Filed March 29, 1904, Wm. P. Baker,
a6 3t Clerk.

NOTICE!

RUBRICIAN,

RECORD 2.26,

26,023.

With a view to giving the farmers of Adams county an opportunity to improve their stock I have determined to place the above named, fast, fashionable bred horse at their service.

RUBRICIAN Will stand at stable of H. E. Riddlemoser, in McKnightstown on Mondays and Tuesdays, at the City Hotel stable in Gettysburg on Wednesdays, Fridays and Saturdays, and at the Central Hotel stable in Littlestown on Thursdays.

TERMS $15 00 to insure mare with foal, 2 mares $25,00, 3 mares $30,00, to one person, by note at 9 months, note to be returned if mare proves not with foal. Care will be taken, but no responsibilities for accidents or escapes.

Persons desiring to use this horse should book at once.

a6-2m H. E. RIDDLEMOSER
McKnightsburg, Pa.

SEED CORN

PERSONS WISHING

SWEET

SEED CORN

should leave their orders at once.

M. E. STALLSMITH.

TO STOCK RAISERS.

"EMBLEM" and "JOHN BROWN"

Will stand for the season at M. E. Stallsmith's breeding stables in rear of canning factory where service can be had at all times. Insurance $10.

PHILIP HOFFMAN,
a6-2t Owner.

PROCLAMATION

To the Coroner, Justices of the Peace and Constables in the Different Boroughs and Townships in the County of Adams—Greeting:

KNOW YE, that in pursuance of a precept to me directed under the hand and seal of the Honorable S. McC. SWOPE, President of the several Courts of Common Pleas, in the 51st Judicial District, consisting of the counties of Adams and Fulton, and by virtue of his office of the Court of Oyer and Terminer and General Jail Delivery, for the trial of Capital and other offenders therein, and in the General Court of Quarter Sessions of the Peace, and C. G. BEALES and S. S. MEHRING, Esqs., Judges of the same county of Adams. You and each of you are hereby required to be and appear in your own proper persons with your Records, Recognizances, Examinations and other remembrances, before the Judges aforesaid, at Gettysburg, at a Court of Oyer and Terminer and General Jail Delivery and General Quarter Sessions of the Peace therein to be holden in the county of Adams aforesaid, on the 4th MONDAY of APR. next (being the 25th day,) at 10 o'clock, a. m., of said day, then and there to do those things to which your several offices appertain.

{SEAL} GIVEN under my hand at Gettysburg, on the 21st day of Mar., in the year of our Lord one thousand nine hundred and four.

m 30, 1904. tc A. CALVIN BASEHOAR, Sheriff.

JURY LIST

LIST OF GRAND JURORS DRAWN March 21st, 1904, for Court of Quarter Sessions of the Peace and Court of Oyer and Terminer and general jail delivery to be held at Gettysburg in and for the County of Adams, the FOURTH MONDAY OF APRIL, A. D., 1904:

Bixler, Samuel J, butcher, Mountpleasant twp.
Beamer, Daniel H., farmer, Menallen twp.
Bair, Albert J., farmer, Union twp.
Breichner, Al., blacksmith, Mt. Pleasant twp.
Dicks, Howard W., farmer, Reading twp.
Deardorff, Chas. J., farmer, Franklin twp.
Deardorff, Henry A., farmer, Mt. Pleasant twp.
Gardner, A. C., J. P., Latimore twp.
Guinn, Wm., laborer, Gettysburg bor. 2d ward.
Klunk, Joseph F., cigarmaker, McSherrystown bor., 1st ward.
King, Cornelius, gent, Germany twp.
Keller, Robert B., laborer, Franklin twp.
Lackner, H. C., baker, Gettysburg bor., 2d ward.
Lauver, C. E., farmer, Huntington twp.
Mundorff, Jacob, blacksmith, Gettysburg bor. 3d ward.
McGaughy, Thomas M., laborer, New Oxford bor.
Ogden, David, farmer, Hamiltonban twp.
Scott, Abram V., gent, Gettysburg bor. 1st ward.
Smick, Geo E., farmer, Huntington twp.
Staub, Ambrose V., farmer, Hamilton twp.
Stavely, Ephraim, cigarmaker, Germany twp.
Williams, Wm., farmer, Latimore twp.
Weaner, W. C., farmer, Menallen twp.
Walker, Wm. B., farmer, Cumberland twp.

LIST OF PETIT JURORS DRAWN MARCH 21st, 1904, for Court of Quarter Sessions of the Peace and Court of Oyer and Terminer and general jail delivery, and Court of Common Pleas, to be held at Gettysburg in and for the County of Adams the FOURTH MONDAY OF APRIL, A. D., 1904, and to serve for two weeks if necessary:

Allison, Harry A., farmer, Mt. Joy twp.
Bringman, Wm. H., farmer, Straban twp.
Bish, John A., teacher, Germany twp.
Beard, Henry J., farmer, Hamiltonban twp.
Collins, T. C., cigarmaker, Mt. Joy twp.
Collins, Wm. J., farmer, Mt. Joy twp.
Cleveland, Emory J., dairyman, Straban twp.
Cromer, Upton H., farmer, Hamiltonban twp.
Draker, Henry, farmer, Union twp.
Fink, Joseph, cigarmaker, McSherrystown bor., 1st ward.
Frock, Theodore F., laborer, Gettysburg bor. 1st ward.
Gable, Solomon, farmer, Hamilton twp.
Gilbert, C K., mail service, Gettysburg bor. 2d ward.
Geiselman, Harry, clerk, Gettysburg bor. 1st ward.
Hoffman, Philip, drover, Gettysburg bor. 1st ward.
Howe, J. Frank, farmer, Hamilton twp.
Heikes, F. K., warehouseman, Biglerville bor.
Hartman, Milton E., nurseryman, Franklin twp.
Hummelbaugh, Leander, gent, Gettysburg bor, 2d ward.
Heller, Hiram, laborer, Butler twp.
Keagy, Samuel, farmer, Union twp.
King, Emanuel E., merchant, Hamiltonban twp.
Kane, George, farmer, Franklin twp.
Kauffman, Aaron B., gent, East Berlin bor.
Klepper, Christian, merchant, Arendtsville bor.
Irvin, John, carpenter, Gettysburg bor. 1st ward.
Lawrence, G., blacksmith, Oxford township.
Mumma, David, agt., Bendersville bor.
Miller, Humphrey, farmer, Hamilton twp.
Myers, Harry, painter, East Berlin bor.
Maugan, James, clerk, Gettysburg bor. 3d ward.
Mehring, Samuel A., gent, Littlestown bor.
Myers, Wm. C., cigarmaker, Mt. Joy twp.
Powers, M. L., farmer, Latimore twp.
Sheely, Jacob, J. P., Franklin twp.
Stoner, Wm., wagonmaker, Hamiltonban twp.
Slothour, Solomon, gent, Berwick bor.
Sefton, Joseph W., guide, Gettysburg, bor. 1st ward.
Staub, James, brickmaker, Oxford twp.
Schriver, Sentman S., farmer, Cumberland twp.
Shorb, John A., coaldealer, Littlestown bor.
Staub, James, farmer, Reading twp.
Shully, David, farmer, Hamiltonban twp.
Sowers, Wm. A., farmer, Highland twp.
Thomas, F. McC., farmer, Straban twp.
Tudor, John, farmer, York Springs bor.
Tate, John, farmer, Tyrone twp.
Wildasin, John, farmer, Franklin twp.

SHERIFF'S SALE.

ON SATURDAY, APRIL 23, 1904, in pursuance of a writ of Fieri Facias, issuing out of the Court of Common Pleas of Adams County, and to me directed, will be exposed to Public Sale, at 1 o'clock in the afternoon at the Court House in the Borough of Gettysburg Adams county, Pa., the following real estate property, viz:

A Tract of LAND situated in the Borough of Bendersville Adams county Pa. Containing one Acre and One Half more or less adjoing lands of D. P. Delap, H Cook and Mrs. Koser and others. Seized and taken into execution as the property of G. W. PENSYL and to be sold by me.

A. CALVIN BASEHOAR, Sheriff.

☞Ten per cent. of the purchase money up on all sales by the Sheriff must be paid over immediately after the property is struck down or, upon failure to comply therewith, the property will be put up again for sale.

Sheriff's Office, Gettysburg. mar. 30 td

EXECUTORS' NOTICE.

JOHN F. HARTMAN'S ESTATE.—Letters testamentary on the estate of JOHN F. HARTMAN, late of Franklin township, Adams county, Pa., deceased, having been granted to the undersigned, they hereby give notice to all persons indebted to said estate to make immediate payment, and those having claims against the same to present them properly authenticated for settlement.

HARVEY A. HARTMAN, Biglerville.
ISABEL HARTMAN, Tillie Route, No. 1,
Executors.

Or their att'y. W. C. SHEELY, Esq.

m 2-6t

HAVE you read W. M. Duncan's advertisement. n 4 tf

MOTHERS

Don't let your children suffer with COLDS COUGHS AND SORE THROATS.

NATURA COUGH & LUNG CURE

is pleasant to take and free from narcotics and morphine. TRY IT.

PRICE 25 CENTS.

Natura Medicine Company, Carlisle, Pa.

I BUY....

Horses Mules and Cows
I SELL
Horses Mules and Cows
I EXCHANGE
Horses Mules and Cows
I DOCTOR
Horses Mules and Cows
I ALSO DEAL IN
New Buggies, Surreys and Wagons

Call, 'Phone or Write

DR. E. D. HUDSON,

Fairfield Hotel Stables.

We Have Everything in The Latest

SPRING NOVELTIES

in our Spring line besides a varied line of Black Unfinished Worsteds, Serges, Trouserings and Vestings.

Our prices are right.

Our work most satisfactory.

WILL M. SELIGMAN,

MERCHANT TAILOR,

7 Chambersburg St. Gettysburg.

Chestnut Poles Wanted

Must be of best quality, live chestnut, butt cut, square at both ends, reasonably straight and well proportioned from butt to top, pealed, knots trimmed closely and of following dimensions:

Length 30 feet,
Circumference at top 22 inches,
Circumference 6 feet from butt 36 inches.

Length 35 feet,
Circumference at top 22 inches,
Circumference 6 feet from butt 40 inches,

Length 40 feet,
Circumference at top 22 inches,
Circumference 6 feet from butt 43 inches

Any pole failing to meet all requirements in this specification will be rejected.

Send prices in writing to

KEYSTONE ELECTRIC LIGHT HEAT AND POWER CO. OF GETTYSBURG.

Care of

T. P. TURNER.

SHERIFF'S SALE.

ON SATURDAY, APRIL 16th, 1904, in pursuance of writs of Fieri Facias, issuing out of the Court of Common Pleas of Adams County, and to me directed, will be exposed to Public Sale, at 1 o'clock in the afternoon, at the Court-house, in the borough of Gettysburg, Adams county, Pa., the following Real Estate, viz:

A TRACT OF LAND situated in Hamiltonban township, Adams county, Pa., containing 56 acres more or less, improved with a Two-story Log House, just newly built, also a Tenant House, a Frame Stable on the premises, a good young apple and plum orchard, two good springs of water on the place, about five acres are in Timberland, adjoining lands of L. Hallbaugh, John A. Trusler, Charles Kline, Jere Miller and others. Seized and taken into execution as the property of AMOS M. SPRENKLE AND ADDIE M. SPRENKLE.

—ALSO—

A TRACT OF LAND situate in Hamiltonban township, Adams county, Pa., adjoining lands of Peter Baker and Washington Naugle, containing 5 acres and 10 perches more or less, improved with a Story and a half Plank Shed. Seized and taken into execution as the property of AMOS L. MUSSER and to be sold by me.

A. CALVIN BASEHOAR, Sheriff.

☞Ten per cent. of the purchase money upon all sales by the Sheriff must be paid over immediately after the property is struck down or, upon failure to comply therewith, the property will be put up again for sale.

Sheriff's Office, Gettysburg. Mar. 23ts

AT PRIVATE SALE.

THE property of Harry J. Schriver, on the road leading from Gettysburg to Taneytown, about 4 miles from Gettysburg, containing between 5 and 6 acres, improved with excellent buildings. For terms call on
d9tf J. L. BUTT.

DOUGHERTY & HARTLEY

THE BEST OF ITS KIND

Every line, every article, of new Spring merchandise is the best of its kind. If it's a ten cent stocking, then you can feel assured that no better stocking is sold anywhere. If its 50c. or $1.00 Silk or Dress Goods, the market affords no better for the money than you'll find right here. We believe this to be honest shopkeeping. We believe that the great majority of the trading public appreciate being dealt with in this manner. Good goods sold on a close margin of profit is what has built and is building this business. It gives the people confidence.

Medium Weight Underwear. For men, women or children. Each stock complete, and the values must appeal to your sense of true economy. Ladies' vests at 8, 10, 12 1-2 and 25c. Men's Shirts and Drawers, 25 and 50c. Same values we gave you last season. Cotton now is one-fourth higher. Secure your underwear now. many of these goods cannot be duplicated later in season.

Corsets. Many good makes are supplied by our store for special value. Our 50c Corset this season is extraordinary in value and style, having the same shape and style as our latest Corsets in the popular makes R. & G. Kabo &c.

Some Specials in Curtains. When we say "special" we mean underpriced. A particularly good purchase gives you this chance. At 50c for a yard wide curtain and really handsome style for low price curtain. At $1.00 we can surprise you for style and quality. Also better goods at $1.25, $2.00 up $5,00 per pair.

Kid Glove Activity. One reason for the active kid glove business of this store is we buy the best. Another reason is that our size and color range is complete. As to prices, listen: At 75c for 2 clasp white or colored glove. Not guaranteed but has proven very satisfactory. At $1.00 we claim the best value ever given. Every pair guaranteed. Full assortment of latest colors and black or white.

The Carpet Buying Season is Open. By carpets we mean every kind of floor covering, including matting and linoleums. You'll do well to let us figure with you on these items. Matting season is about to open. For service and style we only ask your inspection. Good serviceable goods at moderate prices in this line is our aim. Linoleums as a floor coverings far surpass the oil cloth and is cheaper in end. We handle them, English and American makes. Can give you your choice at lowest prices.

DOUGHERTY & HARTLEY, Gettysburg, Pa.

WAIT WAIT, WAIT. The popular establishment of Stine the Clothier and Men's Furnisher, is locked up, now in the hands of Wood Bros., of New York, with strict orders to sell all without delay.

Sale begins Thursday morning, March 24th, at 8. 30.

G. W. WEAVER & SON | G. W. WEAVER & SON

G. W. WEAVER & SON

THE LEADERS

THE NEW SKIRT

TUNIC EFFECT

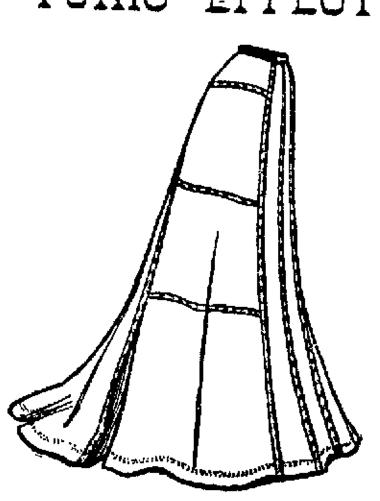

This Skirt is made of Imported Novelty Cloths---in the very best tailored way---is up to the minute in style.

PRICE $5.75

Fifty or more styles of Walking and Dress

SKIRTS

THE LEADERS

G. W. WEAVER & SON

EASTER CLOTHES FOR MEN

PROPER STYLES AT LOWEST PRICES

We never had such a variety of up-to-date styles as you'll find here now. And as the assortment is larger than you can see anywhere else so are the values better. For fifteen year's Davis & Co.'s clothes have stood at the very top for style, quality and value, and they are better than ever this season.

Men's and Young Men's Suits

in all the newest fabrics and patterns from $2.50, $3.50, $5.00, $10.00, $12.00 to $15.00.

BOYS' SUITS--A beautiful line of boys' suits in vestee, three piece and double breasted suits in prices ranging from $1.00 to $5.00.

DAVIS & CO.,

—LEADERS IN—

HATS, SHOES AND GENT'S FURNISHINGS

WE HAVE THEM GUESSING

It is easily explained why we can undersell the small dealer. Large Stock, conservative buying, buying in large quantities, and always looking to our patrons' interests as well as our own.

If ever a store had the opportunity of producing a great stock of

FURNITURE

rightly priced, we have it now.

How easy it is to sell to those who have been looking through other stores—can just as easily sell you after you have gotten prices elsewhere.

Our goods are all marked plain, you could wait on yourself, you are not paying anymore for your goods than anyone else.

We invite you to come to our store and share with others in a

GREAT SAVING

H. B. BENDER

The Home Furnisher

BALTIMORE ST., NEAR COURT HOUSE, GETTYSBURG

FOR SALE.

Eclipse - Seed WHEAT IMPROVED.

J. ∴ EMORY ∴ BAIR.

NOTICE TO BIDDERS.

SEALED proposals will be received by the Board of County Commissioners of Adams county, at their office at Gettysburg, until 12 o'clock, noon, May 3rd, 1904, for the erection of a building for aged Women. Drawings and specifications as adopted by the board of County Commissioners and as approved by the Board of Public Charities can be seen at the County Commissioners office, Gettysburg, Pa.

The Board of Commissioners reserve the right to reject any or all bids.

All proposals must be addressed to the County Commissiones of Adams County, Gettysburg, Pa., and marked proposal for home for aged women.

A. M. WAYBRIGHT,
JAS. F. BELL,
JOHN F. SHARETTS,
Commissioners.

C. WM. BEALES Clerk.
a6td

ADMINISTRATOR'S NOTICE.

ZACHARIAH SANDER'S ESTATE.—Letters of administration on estate of Zachariah Sanders, late of Hamiltonban township, deceased, having been granted the undersigned, she hereby gives notice to all persons indebted to said estate to make immediate payment, and those having claims against the same to present them properly authenticated for settlement.

MARY J. SANDERS,
Hamiltonban township,
Administratrix.

Or her attorney
CHAS. S. DUNCAN. m16-6t

MONEY TO LOAN.

I do nothing but Loan Money on Real Estate, no matter where located. Do you desire a loan? Write for particulars.

F. ARMSTRONG PEAVEY,

Mortgage Broker, Dept. M., 1090 Fulton St., Brooklyn, N. Y.

VALUABLE HORSE FOR SALE

"SANS PAREILL"

The fine French Norman Stallion, is offered for sale. The horse can be seen by calling on

GEO. W. STALLSMITH, or JOHN LYNN. a6tf

Furnished Rooms to rent.
m 9 tf J. D. LIPPY.

BUILD UP your Health and STRENGTH with JAYNE'S TONIC VERMIFUGE, a pleasant, potent, and permanent invigorator for WOMEN, CHILDREN, and MEN.

—Get it from your Druggist.

NEWSPAPERARCHIVE®

For Mother's Eye

The two little children whose pictures are shown above are the daughters of Mrs. C. H. Burns of 71 Fourth St., Lowell, Mass. Mrs. Burns says: "I find that the health of my children has improved wonderfully since we have used Father John's Medicine—it is the only medicine we have had in the house for years. It has always cured our children when suffering from colds, croup, whooping cough, and since they have taken it for their general health, it has made them strong and robust." Signed, Mrs. C. H. Burns, 71 Fourth Street, Lowell, Mass. Every mother should know of the value of Father John's Medicine. Half the children born do not reach ten years of age, and three times as many children die in the cities as in the country. Children die because they are not taken care of.

If the child is sickly, run down, as you call it, nine times out of ten it is because of carelessness in protection from the weather. If the child has a cold, be careful of the medicine you use. Above all, be sure that it is pure, that is not a mere compound of stimulants or dangerous drugs, such as morphine, alcohol, etc., contained in patent medicines.

For a family medicine, a cure for the child's cold, a food for the little body, something that will give vigor and stamina to the system, Father John's Medicine is unequalled. Its merits can be stated in such unqualified terms because it has been tried and tested for half a century, since it was recommended by the late Rev. Fr. John O'Brien of Lowell, Mass., for whom it was prescribed by an eminent specialist, 50 years ago, and from whom it derived its name.

No better proof of its value for children is necessary than the fact that it has been used in St. Peter's orphan asylum, Lowell, Mass., for years, and is today. It would be impossible to find a healthier lot of children than the little ones so well and kindly cared for at this institution. Remember, it is guaranteed, and the money is refunded in any case where it does not do all that is claimed for it. Buy the $1 bottle, it contains three times the quantity of the 50 cent size. For sale by J. H. Huber.

Gettysburg Compiler

Gettysburg, Pa' Wednesday, Apr. 6, 1904

TWO AND A PLUM TREE

[Copyright, 1903, by T. C. McClure.]

They had been standing beneath the plum tree when they quarreled, or, rather, when they parted.

They had set out for the plum tree with the full intention of gathering the great purple damsons which weighted its branches, but when finally they stood in the long shadow which the tree made in the afternoon sun damsons were the last things in the world of which they thought.

Betty, scarlet to the roots of her copper colored hair, withdrew all censorship from her tongue and said things which she would have indignantly disclaimed had any one repeated them to her an hour later. Jerrold listened silently, but in his eyes was a strange look which she had never seen before. When in the midst of the tirade she paused for breath, he had turned suddenly on his heel, and with a curt "goodby" cast over his shoulder—much as a bone would be thrown to a stray dog, Betty thought—he had vaulted the low fence and gone wrathfully across the pasture.

Betty watched him until a clump of scrub oak hid him from view. Then she sat down with her back against the trunk of the plum tree and thought it all over. As she thought angry tears came to her eyes, coursed down her cheeks and splashed impudently on the hands clasped tightly in her lap. She sat there until the shadow of the tree had reached the fence, and the breeze coming in from the water made her shiver. She rose and turned her face toward the scrub oaks behind which he had disappeared.

"You left rather abruptly, Mr. Jerrold Nell," she said between her white teeth, "and you may stay away as long as you please. You're hardly worth crying over," she added as she brushed away her tears.

Nell next morning sat on the veranda of the casino, solemnly rolling and smoking hummerable cigarettes, which utterly failed to bring him the peace of mind he sought. Cutbouts with trim white sails were darting to and fro in the bay, and each one suggested the joys of a morning sail with Betty. But the memory of the parting at the plum tree was still strong within him.

A wretched hour dragged past, and he gave up his vain attempts to interest himself in the columns of the morning paper. He flung away his cigarette and, getting to his feet, strolled down the gravel path.

"I'm a fool," he mused, "and a brute. I needn't have left her in that fashion. By George! I'll go over to the plum tree and get some of those damsons. I'll send 'em up to her by Tom. She'll understand."

Mr. Jerrold Nell strode across the fields whistling a gay aria. He emerged from the clump of scrub oak in the pasture and made straight for the plum tree. As he sighed the tree one note of the aria was prolonged into a whistle of surprise. Against the base of the tree was a stepladder, and among the branches he caught a momentary flash of white muslin. Then he resumed the aria, quite as if this delightful bit of information had not been vouchsafed to him.

He took down the stepladder, folded it up and calmly sat down on it. Something suspiciously like a gasp of dismay came from the branches above his head, but to this he gave no heed. With his chin in his palm he sat on the stepladder and sighed ponderously before he began to think about it.

"'Tis strange," said Mr. Jerrold Nell beneath the plum tree—"'tis passing strange how the human heart will always seek the scenes of its affliction. It was here we quarreled"—another sigh. "She said—O Lord, what didn't she say? If I'm all she made me out she's well done with me"—sighs ad libitum.

He drew out a pipe and filled and lighted it. By vigorous puffing he managed to send quite a respectable cloud of smoke up among the branches. A little choking cough rewarded his efforts, and it was with difficulty that he restrained a chuckle. Presently a wee, small voice crept down from the branches:

"Mr. Nell!"

Nell started violently.

"Ah," he said, "my trouble has brought on hallucinations! Methought I heard my own name. 'Twas Betty's voice, but far too small and weak."

"Mr. Nell!" This time the voice was loud and clear.

"There it goes again!" cried Nell. "Surely Betty's yet she always called me Jerry, with such a pretty accent."

"Jerry, you—you wretch!" came the voice, accented to the queen's taste.

"Who!" said Nell. "So it's really you, eh?"

"Yes—no. Don't look up. Jerry, please put the ladder against the tree, then walk across the pasture and don't look back."

"Don't look up, don't look back," said he mockingly. "Suppose I comply. What do I get for it?"

"What do you want, you haggler?"

"A half hour's talk under the tree."

"You—you've got me cornered," she said. "I'll have to capitulate."

A few minutes later Betty sat on the stepladder, and Nell sprawled comfortably at her feet.

"Bet," he said, "I spent the most miserable morning of my life until I came over here. Tell me, when I came along were you thinking of me, or what?"

She laughed.

"I was wishing I might fall out of the plum tree and break my neck," she said.

"Madam," he said gravely, "since you are so reckless with your own life you'd better give it into my keeping."

And once more the damsons were forgotten. BARRY PRESTON.

For Their Stomachs' Sake.

Sunday school treats must come round oftener in England than in the United States, for the dean of Bristol has included in his book, "Odds and Ends," many stories of the hold of such festivities on the juvenile heart and stomach.

"The hand of a small boy wavered for an instant over a plate of cakes before he took one. "Thanks," he said, after his momentary hesitation, "I'm sure I can manage it if I stand up."

Another boy, still smaller, who had stuffed systematically, at last turned to his mother and sighed: "Carry me home, mother; but, oh, don't bend me!"

The average boy in Yorkshire knows why he attends these feasts and does not relish being furnished forth scantily. A solicitous curate approached one who was glowering mysteriously. "Have you had a good tea?" the curate asked.

"No," said the boy, in an aggrieved tone, laying his hand on his diaphragm. "It don't hurt me yet."

HEROIC REMEDIES.

Whipping Was Prescribed at One Time For Insanity and Fits.

Ill health is a bad thing at any time, but 150 years ago it was made more terrible by the remedies in use. Bloodletting, of course, was a simple affair. A writer in Macmillan's Magazine says that everybody was bled twice a year—in the spring and autumn. The barbers were the surgeons and, like wise men, adapted their prices to their patients.

A gentleman who so indulged himself as to go to bed to be bled was charged half a crown and his fine lady half a sovereign. Certain days were unlucky for bloodletting, and nothing would induce the barbers to operate on these occasions. Serious diseases seem to have been beyond the medical skill of the day. Villages and towns simply drove out the infected from their midst.

Among remedies herbs of course played a great part. "For salves," runs an old notebook which had a great vogue, "the country parson's wife seeks not the city and prefers her garden and fields before all outlandish gums." Sage was held a very great medicine. It was even asked in Latin, "Why should any one die who has sage in his garden?" If any one had a disease of the mouth, the Eighth Psalm should be read for three days, seven times on each day. As a remedy it was "sovereign."

For insanity or fits whipping was prescribed. Little wonder that mortality was great. In old days in Wessex, England, persons with infectious diseases were confined in the lockup, and whipping was deemed too good for them. Should the sick be loud in lament, the watchman kept them quiet by this popular discipline, and one town has upon its records, "Paid T. Hawkins for whipping two people that had the smallpox eightpence."

Fortunately the spirit of this age is different from that.

"THE SLEEPLESS ARCH."

Old Hindoo Principle the Basis of All Modern Bridges.

Although the building of great arches of masonry dates beyond the ancient Roman civilization, the principle that gives strength to the massive stone bridges of today is the same that built the bridges of the Roman empire.

The history of bridge building is, to a large degree, the history of the arch, whose efficiency lies in the truth of the old Hindoo saying that "the arch never sleeps" because each separate section of which it consists, beginning at the keystone, or central section, is constantly pushing against its immediate neighbors until the pressure finally reaches the firm foundation upon which the structure is erected.

To secure a perfectly trustworthy foundation, therefore, the bridge builder has often to penetrate far below the surface of the earth, and not infrequently the part of his structure thus covered up and concealed is greater than that visible above ground.

It was their inability to solve the problem of a trustworthy foundation that led the ancient Hindoos to distrust the arch, feeling that the sleepless activity that held it together was equally active in tearing it to pieces.

Not only is the modern bridge builder skilled in setting his structure on a firm base, but thoroughly acquainted with the time honored materials for his work, to say nothing of new materials, and an important part of his student training in such modern schools as the Massachusetts Institute of Technology is devoted to methods of testing materials during construction that would have surprised and delighted even the most accomplished of the ancient Roman engineers.

Why He Did Not Tarry.

The impectunate lover had just proposed.

"Mr. Nell!"

Nell started violently.

"Ah," he said, "my trouble has brought on hallucinations! Methought I heard my own name. 'Twas Betty's voice, but far too small and weak."

"Mr. Nell!" This time the voice was loud and clear.

"There it goes again!" cried Nell. "Surely Betty's yet she always called me Jerry, with such a pretty accent."

"Jerry, you—you wretch!" came the voice, accented to the queen's taste.

"Who!" said Nell. "So it's really you, eh?"

"Yes—no. Don't look up. Jerry, please put the ladder against the tree, then walk across the pasture and don't look back."

"Don't look up, don't look back," said he mockingly. "Suppose I comply. What do I get for it?"

"What do you want, you haggler?"

"A half hour's talk under the tree."

"You—you've got me cornered," she said. "I'll have to capitulate."

A few minutes later Betty sat on the stepladder, and Nell sprawled comfortably at her feet.

"Bet," he said, "I spent the most miserable morning of my life until I came over here. Tell me, when I came along were you thinking of me, or what?"

She laughed.

"I was wishing I might fall out of the plum tree and break my neck," she said.

"Madam," he said gravely, "since you are so reckless with your own life you'd better give it into my keeping."

And once more the damsons were forgotten. BARRY PRESTON.

For Their Stomachs' Sake.

Sunday school treats must come round oftener in England than in the United States, for the dean of Bristol has included in his book, "Odds and Ends," many stories of the hold of such festivities on the juvenile heart and stomach.

WAYS TO ADVERTISE.

The Wise Man May Easily See Which Is the Best Method.

If you have goods to sell, advertise.

Hire a man with a lampblack kettle and a brush to paint your name and number on all the railroad fences. The cars go whizzing by so fast that no one can read them, to be sure, but perhaps the obliging conductor would stop the train to accommodate an inquisitive passenger.

Have your card in the hotel register by all means. Strangers stopping at hotels for a night generally buy a cigar or two before they leave town, and they need some inspiriting literary food besides.

If an advertising agent wants your business advertised in a fancy frame at the depot, pay him about 200 per cent more than it is worth and let him put it there. When a man has three-quarters of a second in which to catch a train he invariably stops to read depot advertisements, and your card might take his eye.

Of course the street thermometer dodge is excellent. When a man's fingers and ears are freezing or he is puffing and "phewing" at the heat is the time above all others when he reads an advertisement.

Have thousands of little dodgers printed and hire a few boys to distribute them. You've no idea how the junk dealer and paper and rag man will respect you.

A boy with a big placard on a pole is an interesting object on the street and lends a dignified air to your establishment. Hire about two.

Advertise on a calendar. People never look at a calendar to see what day of the month it is. They merely glance hurriedly at it so as to be sure that your name is spelled with or without a "p," that's all.

But don't think of advertising in a well established, legitimate newspaper. Not for a moment. Your advertisement would be nicely printed and would find its way into all the thrifty households of the region, where are the farmer, the mechanic, the tradesmen in other lines and into the families of the wealthy and refined, all who have articles to buy and money with which to buy them, and it would be read and pondered, and people would come down to your store and patronize you and keep continue in increasing numbers, and you might have to hire an extra clerk or two, move into a larger block and more favorable location and do a larger business, but of course it would be more expensive—and bring greater profits.—Detroit Free Press.

A Next Retort.

Dean Farrar soon after he went to St. Margaret's, Westminster, was dining at Professor Jowett's and toward dessert took up the parable against Dives. His voice rose higher and higher, he spread silence around him and he was heard thundering out: "What I complain of as a clergyman is that I have to do what no layman has to do. I have to beg and beg in vain. Fashionable ladies come to my church glittering with precious gems, and yet they will not sacrifice one diamond from their grand tiaras in order to save some erring sister from destruction." When he finished the silence grew sultry. All the hearers looked gloomily at their plates. Then Jowett, who had been looking as though he meant mischief, squeaked out, "What I object to as a clergyman is that I have to exaggerate so!"—St. James Gazette.

Death Scenes in Poetry.

Poets are, if possible, worse offenders in the matter of their death scenes than are novelists. A man pulls a dram vial of some poison from his breast, swallows the contents, proceeds to make a 200 line speech without a pang or a gasp, staggers gracefully backward to a conveniently placed seat, drops upon it, clasps the region of the heart with both hands and dies after a little convulsive movement of the legs. Heart disease, too, carries off heroines in a fashion quite unknown to doctors, and, although it is of the variety known as "broken heart," has characteristics which must not be generally associated with fracture of so important an organ.—British Medical Journal.

Marriage in the Isles of Greece.

In Kaso, one of the most southern islands of Greece, the parents upon both sides take upon themselves all the responsibilities of courtship and marriage. Courtship, as we understand it, is not in any way permitted to the betrothed couple. No moonlight walks or tete-a-tetes are allowed. Such a course would be deemed highly reprehensible, and all wooing, if there be any, must take place in the presence of the elders. But there is no great time for reputing at these decrees of custom, for the marriage follows the offer as quickly as may be.

Enjoy Advantages.

"Mammy," said Pickaninny Jim, "what does shos'es want to come back to dis yearth fob?"

"Dat's a foolish question. Dey kin go whahebber dey wants wifout payin' no house rent nor cab fare, an' nobody can't shet 'em out. Sometimes I reckons dat shos'es is de only folks dat re'ly enjoys life."—Washington Star.

A Precaution.

A farmer wrote to his lawyer as follows: "Will you please tell me where you learned to write? I have a boy I wish to send to school, and I am afraid I may hit upon the same school that you went to."

How Sir Won It.

Goodson—It was Lawyer Townsmun that won my lawsuit for me. Simply—Why, I thought he was on the opposing side. Goodson—He was—Sit-Bits.

A Boon to Humanity.

Mr. Thomas J. Coughlan of Lakeland, N. Y., in a letter taken occasion to say: "I have derived great benefit from the use of Baxter's Mandrake Bitters when suffering from indigestion and loss of appetite. I can also heartily recommend the bitters as a blood purifier. It certainly is a boon to humanity.

Baxter's Mandrake Bitters has accomplished wonders for suffering humanity. It has rescued thousands of despairing victims of disease. Sold everywhere in liquid or tablets at 25 cents. L. M. Buehler.

GHAMBERSBURG AT WORLD'S FAIR

The Cumberland Valley R. R. Sends Its First Locomotive as an Exhibit.

The locomotive "Pioneer," which was built in Boston in 1851, and which is the property of the Cumberland Valley Railroad, and preserved at Chambersburg, has been boxed up for shipment to the St. Louis Exposition.

The veteran engine bears the number "13," but during the fifteen years it was in service it was never in a wreck. It is a queer looking machine, when placed beside the giant locomotives of the present day. The tender forms a part of the locomotive itself and the old-fashioned smokestack in its diminutiveness adds to its uniqueness. Wood was used as a fuel. It not long ago made a trip over the road and attained a 20 mile per hour speed.

Some of the old inhabitants recall to mind incidents of the engine's early appearance on the road. On seeing this "steam devil" passing over the iron rails, in the the days before the war, the inhabitants rushed out all along the road, some mystified, others astonished, and in general the people took a holiday.

It took considerable time to transport this locomotive from Boston to its own roadbed. It was first brought by rail, then by canal and finally by being placed on a large road wagon drawn by a team of horses, it was drawn up the tracks on which it was placed.

The road over which this locomotive runs was commenced in 1833, and was completed in about two years. It was on this road, so it is claimed, that the first sleeping car was run. It was built in Philadelphia and made its first trip in the latter part of 1837. Two-thirds of the car was composed of sleeping compartments. The sleeper continued in service until 1848, when it was discontinued on account of the opening of the Pennsylvania Railroad from Harrisburg to Pittsburg, Pa.

The conductors of the trains in those days were somewhat lax. One Major McCarthy being a good violin player, became a popular conductor, for, after the collecting of fares he would play on the instrument, tell stories, crack jokes and otherwise amuse the passengers.

BABY SALE

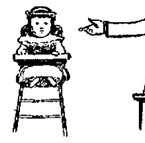

There are a great many hungry hearted women who would attend a baby sale if babies were ever offered for sale, because there are a great many wives who love children and have been told by physicians that they can never hope to nurse a child of their own.

Some of these women who have used Dr. Pierce's Favorite Prescription for the cure of womanly ills have been made happy mothers as a result of the cure of womanly disease and the building up of the general health.

Doctor Pierce's Favorite Prescription makes weak women strong and sick women well. It establishes regularity, dries weakening drains, heals inflammation and ulceration and cures female weakness.

"I wrote to you some time ago to get information about my case," says Mrs. Mary Lee Pinnary, of Dryden, Va. "I was troubled with female weakness and pains. Received answer from you, advising me to take Doctor Pierce's Favorite Prescription and 'Golden Medical Discovery.' I took two bottles of 'Favorite Prescription' and found it did me good. I had been married four years and had no children; now I can say that our house is blessed with a little baby boy, born July 10th, by the help of God and your medicine. I praise your medicine highly.

"You can publish this letter if you wish."

FREE. Dr. Pierce's Common Sense Medical Adviser is sent *free* on receipt of stamps to pay expense of mailing *only*. Send 21 one-cent stamps for the book in paper covers, or 31 stamps for the cloth-bound volume. Address Dr. R. V. Pierce, Buffalo, N. Y.

Can't Stand It.

Constant backache—
Tired all the time.
Nerves on edge.
Distressing Urinary troubles.
Hard to keep up
With any Kidney ills.

Doan's Kidney Pills

Relieve the aches of a bad back promptly—cure all Kidney and Bladder troubles.

Mr. W. H. Wright, of 806 Chestnut street, gold and silver plater at 830 State street, Erie, Pa., says: "While I was not bothered with kidney trouble to a severe form, I felt for some time that my kidneys were sluggish and inactive. When I first got up in the mornings I had a dull, tired aching across the loins, and felt unrefreshed after my night's rest. I saw Doan's Kidney Pills advertised, and felt that they would remove the trouble, so I procured a box at Haviland & Hunter's drug store and used them. A few days' treatment sufficed to thoroughly restore the kidneys to a normal and healthy condition, and I have had no return of the trouble since."

Doan's Kidney Pills sold at all drug stores; 50 cents. Foster-Milburn Co., Buffalo, N. Y.

Do You Need

Lumber, Building Material, Patent Wall Plaster, Roofing, Slate, Terra Cotta Tiling, Prepared Coke, Portland and Rosedale Cement, Coal or Fire Wood?

GO TO

J. O. Blocher

Railroad and Carlisle Streets

GETTYSBURG MARBLE & GRANITE WORKS
159 YORK STREET.

We can furnish anything desirable in the Monumental line. Monuments, Headstones, Markers, Posts, etc., in Granite & Marble of the best material finely finished and at reasonable prices. It will be to the advantage of those contemplating the erection of a memorial to departed friends, to call and examine our stock, workmanship and prices, before placing an order,

L. H. MEALS, Prop.

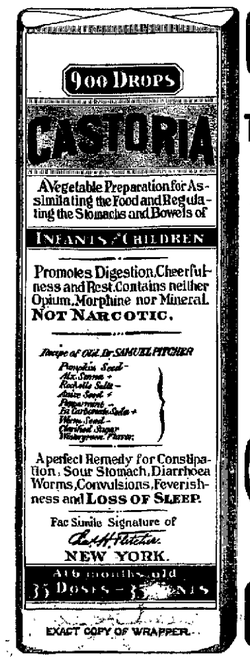

EXACT COPY OF WRAPPER.

CASTORIA

For Infants and Children.

The Kind You Have Always Bought

Bears the Signature of Chas. H. Fletcher.

In Use For Over Thirty Years

CASTORIA

THE CENTAUR COMPANY, NEW YORK CITY.

INSURE YOUR PROPERTY IN

The Adams County Mutual Fire Insurance Comp'y

HOME OFFICE GETTYSBURG

J. W. DIEHL, President.
C. G. BEALES, Vice Pres.
G. H. BUEHLER, Secretary.
J. ELMER MUSSELMAN, Treasurer.

MANAGERS.

H. C. Picking - - - Gettysburg
W. R. White - - - - Fairfield
J. W. Taughinbaugh - - Hunterstown
I. S. Miller - - - - - East Berlin
C. G. Beales, - - - - York Springs
J. D. Neiderer - - - McSherrystown
D. R. Musselman - - - Fairfield
Abia Smucker - - - Littlestown
C. L. Longsdorf - - - Flora Dale

F3'04-1yr

ORCHARDS.

York Imperial and Ben Davis

are admittedly the apples for Adams county orchardists to plant. We have them in large supply and are prepared to quote a good business price on the finest trees we have handled in the history of our business. Write us, or come to see us. A full line of other stock.

WOODVIEW NURSERIES
BOX A. URIAH PA.

DRUGS

WHEN YOUR DOCTOR PRESCRIBES he expects that his prescription will be filled with

Pure Drugs.

Naturally he expects they will be filled here.

L. M. Buehler,

Successor to A. D. BUEHLER & CO.,
GETTYSBURG, PENNA

J. Geo. WOLF'S SONS,

LIMITED.
(Successor to J. Geo. Wolf & Sons.)
Wholesale and Retail Dealers in

GRAIN, FLOUR, SALT, FEEDS,

&c. Also a large assortment of

..LUMBER and COAL..

We wish for a continuance of all the old customers of the house and the public in general We pay the cash for all our goods and WEEKL FOR IT'S CASH.

THE CLEANSING AND HEALING CURE FOR

CATARRH

is

Ely's Cream Balm

Easy and pleasant to use. Contains no injurious drug.
It is quickly absorbed.
Gives Relief at once.
It opens and cleanses the Nasal Passage, Allays Inflammation Heals and Protects the Membrane. Restores the Sense of Taste and Smell. Large Size, 50 cents at Druggists or by mail; Trial Size, 10 cents by mail.
ELY BROTHERS, 56 Warren St., New York

CATARRH

ELY'S CREAM BALM IS QUICKLY ABSORBED. CURES COLD IN HEAD. HAY-FEVER. ELY BROS. NEW YORK.

COLD IN HEAD

AT THE BOTTOM OF HIS LUCK

[Original.]

Out in the golden state of Colorado a prospector sat alone in the shade of a tree reading a letter. His clothes were in tatters, his shoes were minus the principal part of their soles, and of his felt hat there was little left but the brim. He had thrown off his haversack and laid it on the grass beside him. It contained no food, for he had eaten the last morsel that morning for breakfast. But it did contain all the prospector possessed in the world—ten pounds of gunpowder and a magnifying glass. The former he kept to turn up ground, wherein he hoped gold might be hidden, the latter to examine specimens of ore.

This was the letter he read:

Dear Ted—I have had no word from you since your letter a month ago, which was full of despondency. I hope you have done nothing rash. You say Colorado is full of sink holes commemorating blighted hopes. You must remember that there are a few holes commemorative of the realization of wild dreams. There is an old saying, "When you have put your hand to the plow never look back." I am sorry that you felt constrained to undertake a line of work with so great an element of luck in it, but, since you have, stick to what you have undertaken. Don't despair till you have hunted all over the state. Remember that prizes go to the few. The commonplace goes to the many. I have agreed to cast my lot with you, consequently I partake of your condition. I may not have been wise in doing so, but I have "put my hand to the plow, and I'll never look back." Your loving

LUCY.

The young man folded the letter and put it in his pocket. "The mistake was in the beginning," he mused. "The old man wouldn't consent to an engagement on my going to work in the regular way because, he said, I would slave all my life, and if success came it would not come for many years. Meanwhile his daughter would be growing old. I resolved to stake all in trying to make money in a hurry, and have lost. But what a splendid indication of character there is in her letter! I have no right to keep her tied down to my hard luck till her beauty is gone, and men, after all, are attracted by beauty and sentiment. There is good stuff in Lucy, and she will make some man a treasure of a wife. Because I can't have her shall I drag her to another? Shall I be a dog in a manger? No. I have resolved what to do, and I'll do it. My clothes shall be found by the river bank. Then, when she gets the news, she'll think of some one else, and there's plenty of them wanting her."

His eye lighting on a bit o' earth which looked as if it might contain gold, he took his magnifying glass from his haversack and mechanically examined the specimen, meeting with the usual disappointment. It contained gold, but not in paying quantity. With a sigh he hooked the handle of his magnifying glass on to a twig that lay without the shade to watch, as he had often done before, the concentrated rays of the sun move slowly along the surface of the ground. The strong light illuminated the soil, revealing small particles of gold. The sun moved slowly, and the prospector was tired and discouraged. He fell asleep.

He was awakened by the smell of burning cloth. His first act was to clap his hand to his pocket, thinking that he might have placed his pipe therein, but it was empty. The pipe was in his coat. Next, he looked about him. On his larcenous was a round spot of bright light cast from the sun through the magnifying glass, and a thin thin of smoke indicated that the haversack was burning. Then he remembered the gunpowder.

Several things passed rapidly through the prospector's mind—first and foremost, that he would be blown to atoms; secondly, that a bona fide death would render a shun one necessary; thirdly, that if he escaped being killed a gunpowder sham death would sound more probable than a drowning one; and fourthly, that it would be more original. These three transitions of thought occupied one second—a second of inaction—the next he was on his feet and in two or three more some distance from his haversack kneeling behind a big stone.

He was none too soon. There was an explosion that threw him on his back, and he lay for awhile stunned. Then he stood up and viewed a great hole where the explosion had taken place.

"Now," he said lugubriously, "I've got to the bottom of my luck. Ten pounds of good blasting powder, a rugged haversack and a first rate magnifying glass gone up in smoke. Well, it's better to be at the bottom than the top; at the top you're sure to fall, at the bottom you can only rise."

The force of habit led him to examine the hole. Taking up a piece of quartz that had been blown out of it he looked it over. It was a mixture of pure gold and rock in proportions of about half and half. The moment he saw what it was a light of gladness shone in his face. He was transfigured. Then he began to kick dirt and dry leaves into the hole, not stopping till he had covered it. After this he went to the tree under which he had lain and carved his initials, looking carefully about him and taking note of his surroundings. His next move was to wrap his nugget in his ragged coat, and, having taken care of everything, he set off to a town ten miles distant, whence he sent the good news to Lucy. The girl laid the matter before her father, who had some means, and he took the first train for Colorado. Together he and the prospector bought the property on which the discovery had been made, then went east and organized a company to work it.

Such is the origin of the famous "Bottom Luck" mine, one of the richest in the Owl creek district.

ASA BROWN DALLETT.

Ducks and Drakes.

A schoolboy in Jewell City, Mo., was assigned to prepare an essay on the subject of "Ducks," and this is what he wrote: "The duck is a low, heavy set bird, composed mostly of meat and feathers. He is a mighty poor singer, having a hoarse voice caused by getting so many frogs in his neck. He likes the water and carries a toy balloon in his stomach to keep him from sinking. The duck has only two legs, and they are set so far back on his running gears by nature that she came purty near missing his body. Some ducks when they got big have curls on their tails and are called drakes. Drakes don't have to set or hatch, but just loaf, go swimming and eat. If I was to be a duck, I'd rather be a drake every time."

It Was Just Possible.

"I don't understand," said Mrs. Youngmother, "why it is that baby won't go to sleep. Here I have been sitting and singing to him for the last hour, and yet he keeps crying and seems just as wide awake as ever."

"Well," said her husband thoughtfully, "I don't know, of course, and perhaps I am wrong, but it may be that baby has a musical ear."

Where Man and Dog Differ.

"Pedigree in a dog makes him valuable, doesn't it?"

"Certainly."

"What's funny?"

"Why, it's my experience that pedigree makes a man pretty darn near worthless."—Chicago Post.

Few Prayers.

Yern—Now, if all men would vote as they pray this would truly be a happy world. Dern—But if that should ever happen you wouldn't get the average man to the polls once in ten years.—Catholic Standard.

Their Good Offices.

"I see they're advertising twenty-five cent lunches. What do they give you?"

"An appetite for your dinner."—Philadelphia Ledger.

Gettysburg National BANK

FOUNDED 1814

REORGANIZED AS

National Bank

Directors:

JOHN A. SWOPE
WM. M'SHERRY
THOS. G. NEELY
R. M. WIRT
H. P. BIGHAM
DONALD P. M'PHERSON
C. L. LONGSDORF
N. C. TROUT
H. C. PICKING.

Net Earnings as National Bank Over $700,000

Does a General Banking Business
Interest Paid on Deposits
Accounts Solicited
Foreign Exchange Supplied.

J. Emory Bair, Cashier

HATS SHOES

CLEARANCE AND REMOVAL SALE

FROM

Jan. 7 to Mar. 1, 1904

A HARVEST FOR SHOE BUYERS

We have inaugurated a Sacrifice Sale of Winter Goods that wipes out every penny of profit and in many cases digs deep into actual cost.

COME EARLY

BRING THE FAMILY AND SAVE FROM

1-5 to 1-2 OF YOUR SHOE BILL

C. B. Kitzmiller.

50 YEARS' EXPERIENCE

PATENTS

TRADE MARKS
DESIGNS
COPYRIGHTS &C.

Anyone sending a sketch and description may quickly ascertain our opinion free whether an invention is probably patentable. Communications strictly confidential. HANDBOOK on Patents sent free. Oldest agency for securing patents.

Patents taken through Munn & Co. receive special notice, without charge, in the

Scientific American.

A handsomely illustrated weekly. Largest circulation of any scientific journal. Terms, $3 a year; four months, $1. Sold by all newsdealers.

MUNN & Co. 361 Broadway, New York
Branch Office, 625 F St., Washington, D. C.

REUBEN H. CULP

141 EAST YORK STREET.

PAPER-HANGER and DECORATOR

Have just received a large and and varied stock of

WALL PAPER

In all the Latest Styles
To be Sold at Lowest Prices

Paper hanging done on short notice and in a workmanlike manner. a22.tf

I Will Sell PROPERTY For You.
I WILL BUY PROPERTY FOR YOU.

W. T. ZIEGLER,

DEALER IN
.....REAL ESTATE
Next door to the EAGLE HOTEL.
Jan.7,1903-1y.

ECZEMA

The World's Greatest Skin Humour.

Affects Every Age and Condition.

The Only Sure Cure is Cuticura.

If there were not another external skin disease known, eczema would be a sufficient infliction on mankind. It pervades all classes, and descends impartially through generations. While some are constantly enveloped in it, others have it confined to small patches in the ears, on the scalp, on the breast, on the palms of the hands, on the limbs, etc., but everywhere its distinctive feature is a small watery blister, which discharges an acrid fluid, causing heat, inflammation, and intense itching, scaling and crusting.

The Cuticura treatment is at once agreeable, speedy, economical and comprehensive. Bathe the affected parts freely with hot water and Cuticura Soap, to cleanse the surface of crusts and scales, and soften the thickened cuticle. Dry, without hard rubbing, and apply Cuticura Ointment to allay itching, irritation and inflammation, and soothe and heal, and, lastly, take Cuticura Resolvent, or Pills, to cool and cleanse the blood. This treatment affords instant relief, permits rest and sleep in the severest forms of eczema and other itching, burning and scaly humours, and points to a speedy, permanent and economical cure of torturing, disfiguring humours, eczemas, rashes and inflammations, from infancy to age, when all other remedies and the best physicians fail.

Sold throughout the world. Cuticura Resolvent, 50c. Cuticura Chocolate Coated Pills, 25c. per vial of 60. Cuticura Ointment, 50c., bottle, 25c. Depots: Lambert & Co., Lyons Sq., Paris. Cuticura Soap, 25c. Boston. F. Columbus Ave. Potter Drug & Chem. Corp., Sole Proprietors.

Send for "How to Cure Eczema."

NORTHERN CENTRAL RY.

Baltimore Division.

SCHEDULE IN EFFECT NOV 29, 1903

Columbia & Frederick Branch

Trains stop only on notice to conductor or good or red signal.

FOR PHILADELPHIA AND THE EAST.

NORTHWARD.	Little-town Exp. Acc.	York Mail.	Han-over Acc.	Colum-bia Exp.
	WEEK-DAYS			
	A. M.	A. M.	P. M.	P. M.
Frederick, Lv.		9 00		3 00
Walkersville		9 18		3 14
Woodsboro		9 30		3 24
Tyler		9 37		3 31
Taneytown		10 03		3 57
Littlestown	5 28	10 21		4 15
Hanover	6 56	10 40	2 25	4 33
Iron Ridge	7 01	10 50	2 34	4 43
Hellam	7 08	10 57	2 42	4 50
Stoner	7 12	11 01	2 46	4 54
Wrightsville	7 20	11 09	2 54	5 02
Columbia, Arr.	7 35	11 25	3 10	5 18
Columbia, Lv.	7 12	9 38	12 15	3 55
Lancaster	7 26	10 00	12 45	4 20
Philadelphia	9 37	11 48	3 17	6 23
	a. m.	a. m.	p. m.	p. m.

SOUTHWARD.	News Exp.	over York Acc.	Mail	Lowe-town Acc.	Hanover Exp.
	WEEK-DAYS				
	a. m.	a. m.	p. m.	p. m.	p. m.
Philadelphia, Lv	4 25	8 40	11 40	2 31	5 30
Lancaster	6 38	10 41	1 47	5 21	7 25
Columbia, Ar.	7 40	11 00	2 15	5 50	7 48
Columbia Lv.	7 15	11 10	2 20	6 10	7 53
Wrightsville	7 22	11 16	2 27	6 17	7 57
Stoner	17 26	11 22	12 35	16 25	
Hellam	7 33	11 25	2 37	6 27	18 05
Campbell	17 35	11 27	12 39	16 29	
Bleistand	17 42	11 32	12 45	16 35	
York	8 03	11 44	1 00	6 47	8 22
West York	8 05	11 49	3 10	6 52	8 27
Springdale	8 11	12 09	3 30	7 12	8 47
Iron Ridge	8 30	12 15	13 38	17 18	18 53
Hanover	8 40	12 24	3 50	7 27	9 02
Littlestown	9 01		4 13		9 17
Taneytown	9 22		4 32		
Tyler	9 36		4 45		
Woodsboro	9 50		5 00		
Walkersville	10 03		5 08		
Frederick, Ar.	10 20		5 25		

‡ stops to receive passengers for Columbia and points beyond.

Trains leave York for the North.

Pacific and Northern Express daily 1.45 a.m.
News Express, daily 9.40 a.m.
Buffalo and Pittsburg Express, daily 10.30 a.m.
Chicago Express and Fast Line, daily 1.49 p.m.
Chicago and St. Louis Express, daily 6.10 p.m.
Buffalo and St. Louis Express, daily 10.52 p.m.
Western Express, daily 10.44 p.m.

Trains leave York for the South.

Fast Line, daily 5.36 a.m.
Washington Express, daily 9.50 a.m.
Atlantic Express, daily 10.40 a.m.
Chicago & Washington Express daily 2.15 p.m.
Main Line and Day Express, daily 4.25 p.m.
Washington Day Express, daily 5.55 p.m.
Mail Express, daily 12.45 night.

For time